

METROLINK PERFORMANCE SUMMARIES

October 2009

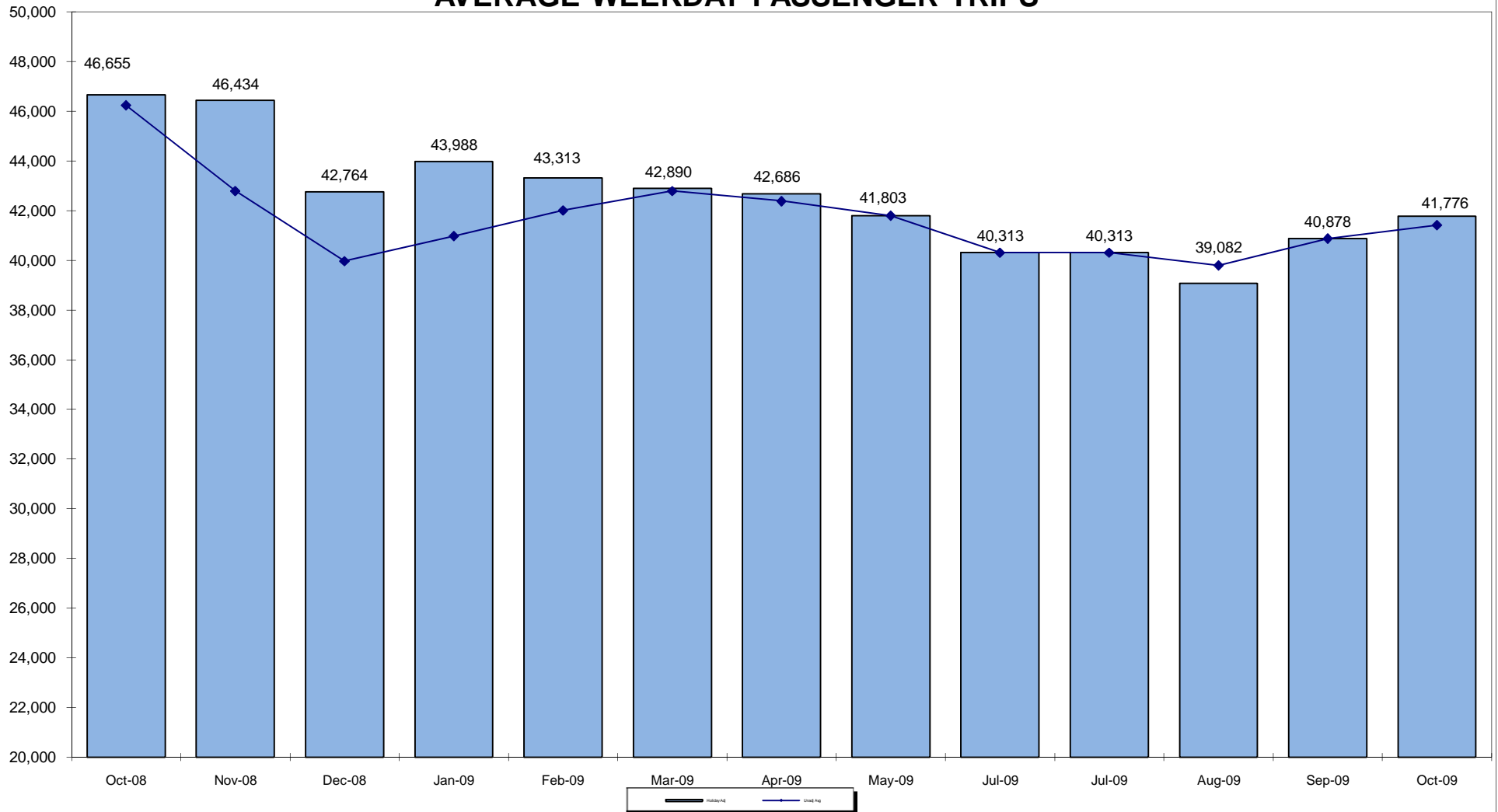

METROLINK AVERAGE WEEKDAY PASSENGER TRIPS



PERCENT PASSENGERS ON-TIME vs TRAINS ON-TIME *

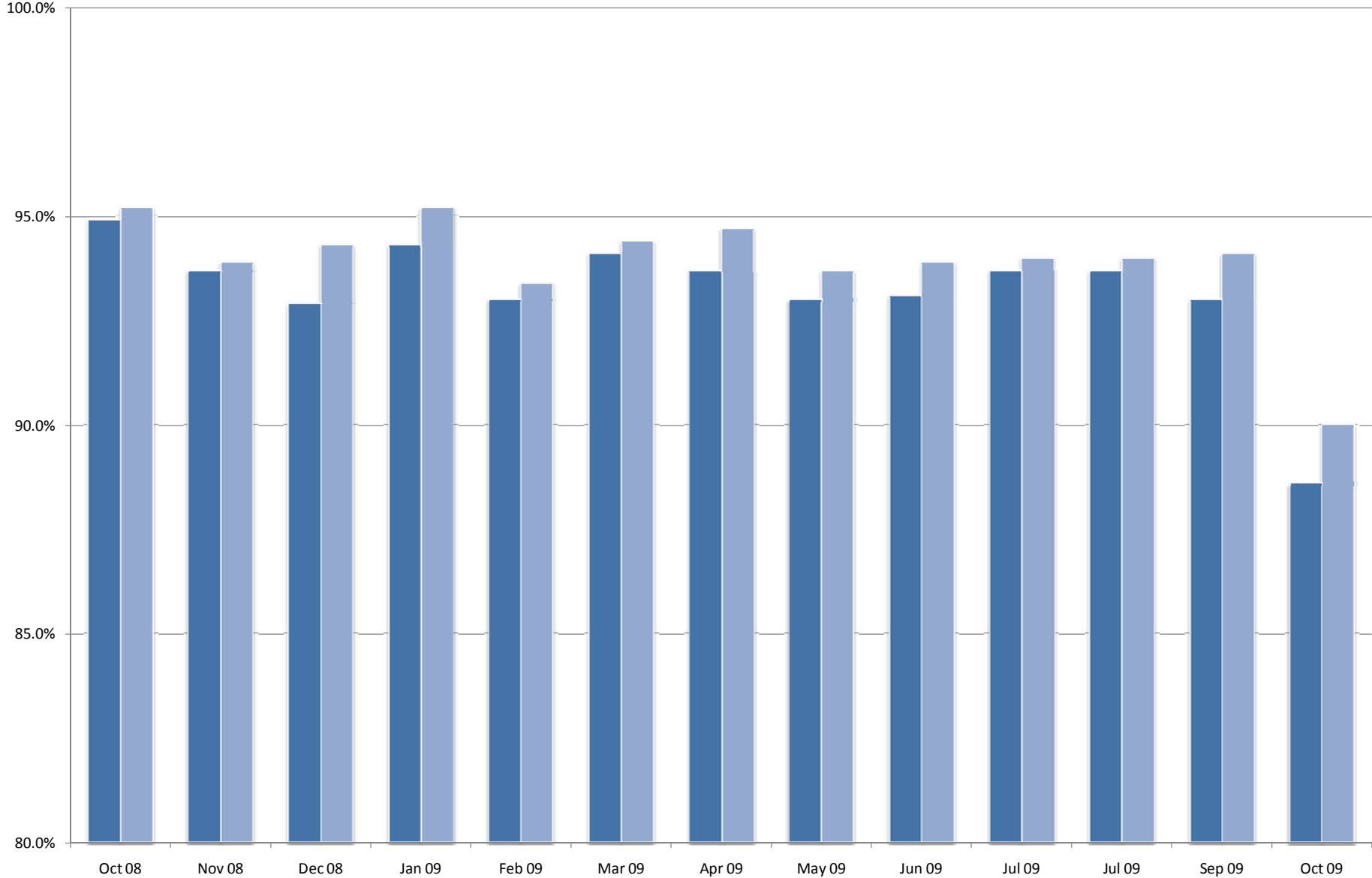

* Within 5-Minutes Of Schedule
Includes Weekend Service

■ Passenger OTP% ■ Train OTP%

METROLINK ON-TIME PERFORMANCE

Weekday Trains (Latest 13 Months)

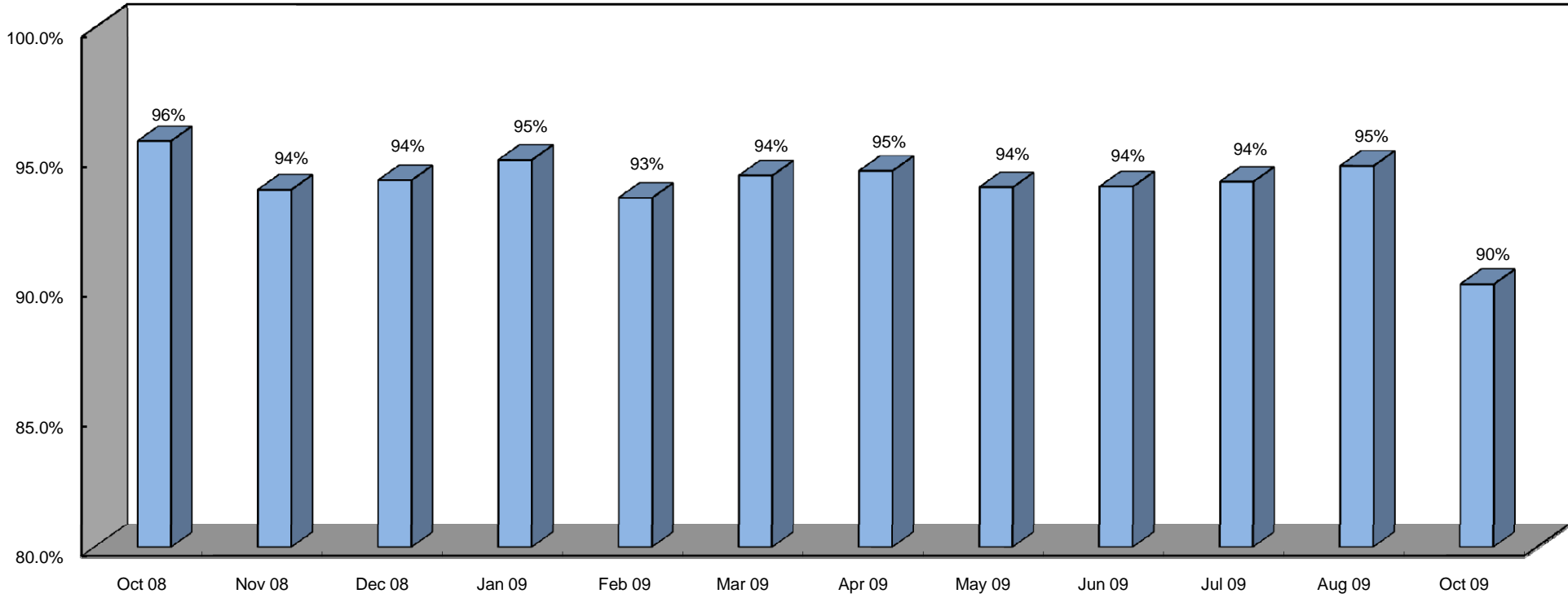

■ % Arriving Within 5-Minutes Of Scheduled Time

AMTRAK SHARED SERVICE ON-TIME PERFORMANCE 13-MONTH WINDOW

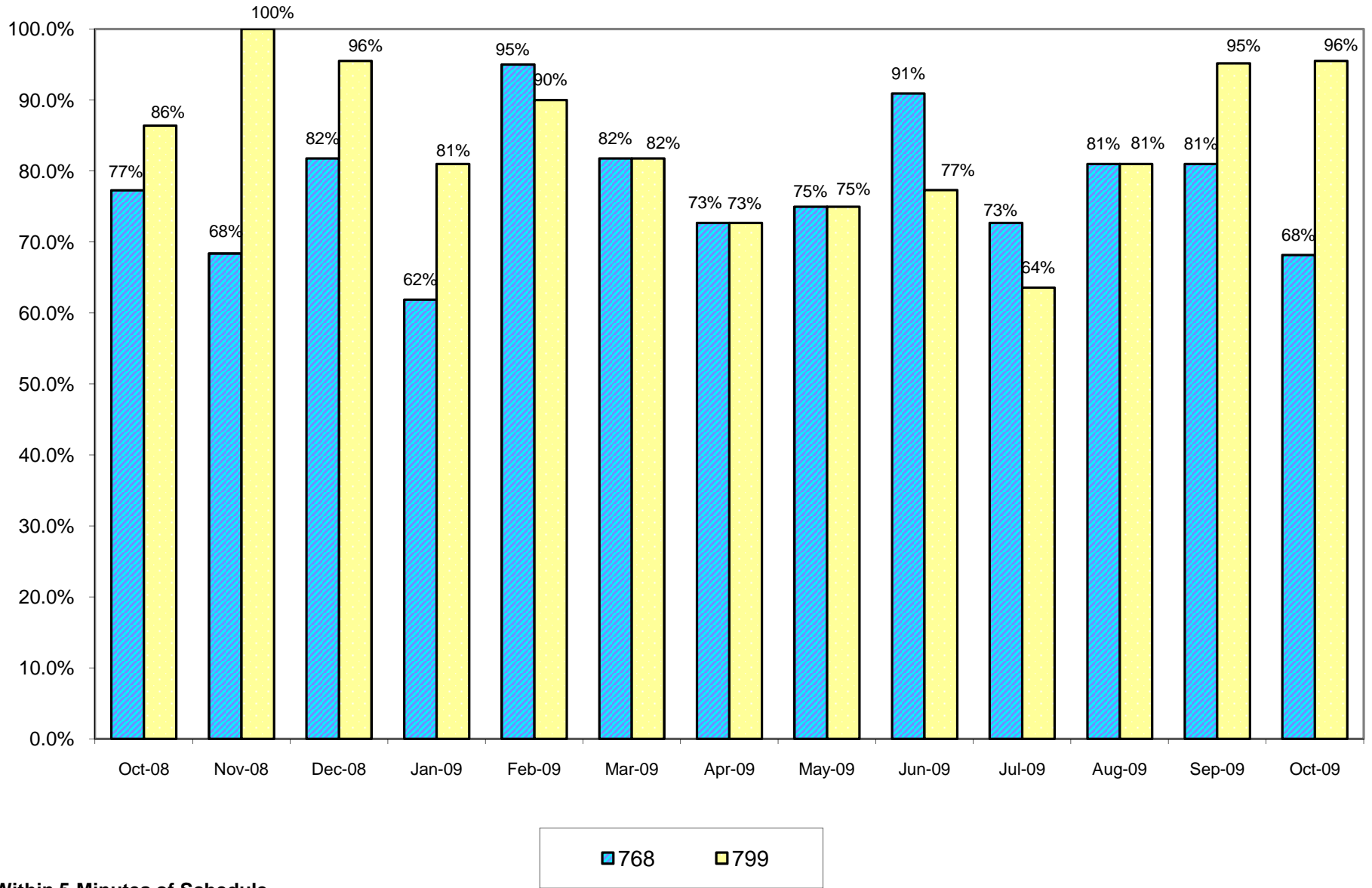

* Within 5-Minutes of Schedule

% of Train Delays By Responsibility October 2009

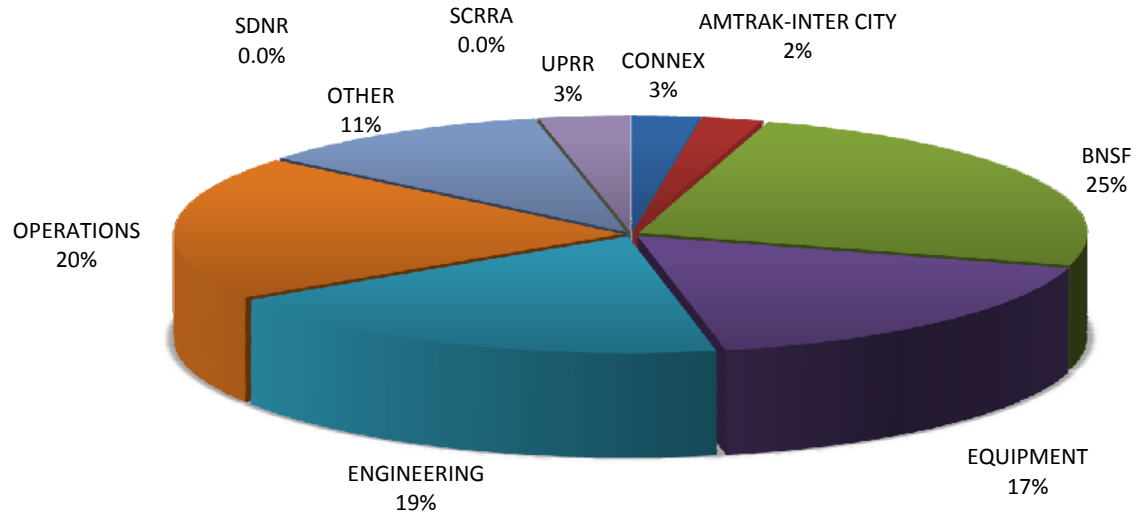

Includes Weekend Service

% of Train Delays By Responsibility 12 Month Period Ending October 2009

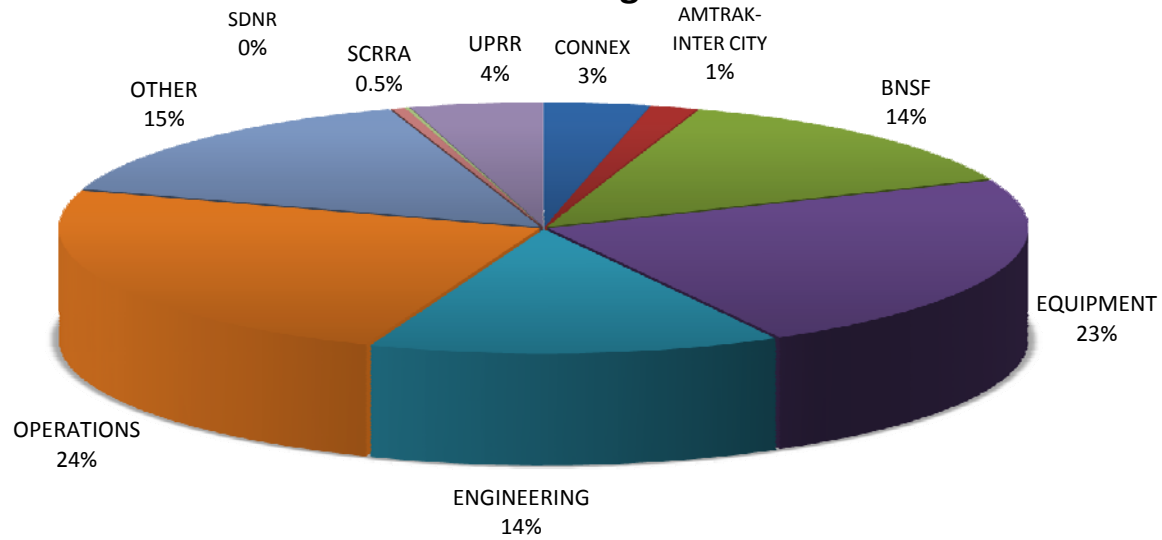

Includes Weekend Service

PERFORMANCE CHARTS – BACK-UP



**METROLINK AVERAGE WEEKDAY PASSENGER TRIPS
THIRTEEN MONTH WINDOW - HOLIDAY ADJUSTED**

ROUTE =>	Ventura County	Antelope Valley	San Bernardino	Burbank Turns	Riverside	Orange County	Inl Emp/ OC	Riv/Full/ LA	TOTAL SYSTEM	% Change Vs Prior Mo
Oct 08	4,275	7,175	13,767	795	5,522	7,647	5,029	2,445	46,655	-2%
Nov 08	4,452	7,020	13,757	799	5,407	7,780	4,717	2,502	46,434	0%
Dec 08	4,226	6,762	12,481	731	5,104	6,975	4,245	2,240	42,764	-8%
Jan 09	4,307	6,251	13,188	796	5,366	7,385	4,405	2,290	43,988	3%
Feb 09	4,299	6,103	13,161	783	5,111	7,159	4,422	2,275	43,313	-2%
Mar 09	4,202	6,279	12,829	773	5,122	7,104	4,313	2,268	42,890	-1%
Apr 09	4,031	6,155	12,890	709	5,181	6,950	4,436	2,334	42,686	0%
May 09	4,134	6,147	12,453	657	4,996	6,929	4,226	2,261	41,803	-2%
Jun 09	3,934	6,172	12,281	649	5,124	7,082	4,011	2,205	41,458	-1%
Jul 09	3,833	5,945	12,067	674	4,879	6,981	3,868	2,066	40,313	-4%
Aug 09	3,658	5,954	11,793	667	4,753	7,017	3,918	2,042	39,802	-4%
Sep 09	3,782	6,067	11,989	668	4,944	7,170	4,111	2,147	40,878	-1%
Oct 09	3,762	6,211	12,115	666	5,237	7,264	4,195	2,326	41,776	4%

% Change Oct 09 vs Sep 09	-1%	2%	1%	0%	6%	1%	2%	8%	2%
--------------------------------------	-----	----	----	----	----	----	----	----	----

% Change Oct 09 vs Oct 08	-12%	-13%	-12%	-16%	-5%	-5%	-17%	-5%	-10%
--------------------------------------	------	------	------	------	-----	-----	------	-----	------

**AVERAGE DAILY METROLINK MONTHLY PASSHOLDERS ON AMTRAK
THIRTEEN MONTH WINDOW**

ROUTE=>	ORANGE COUNTY			VENTURA COUNTY			TOTAL			% change vs prior month			Amtrak Riders on Metrolink	Metrolink 1-way, RT, 10-trip riders on Code Share Trains
	Weekday	Saturday	Sunday	Weekday	Saturday	Sunday	Weekday	Saturday	Sunday	Weekday	Saturday	Sunday		
Oct-08	1,655	530	435	319	97	82	1,974	627	517	7%	8%	-7%	292	90
Nov-08 (4)	1,514	368	351	229	91	68	1,743	459	419	-12%	-27%	-19%	251	79
Dec-08 (5)	1,452	384	310	208	80	68	1,660	464	378	-5%	1%	-10%	242	71
Jan-09 (6)	1,598	467	420	283	100	82	1,881	567	502	13%	22%	33%	245	71
Feb-09 (13)	1,710	476	446	255	76	74	1,965	552	520	4%	-3%	4%	260	66
Mar-09	1,592	448	468	299	104	84	1,891	552	552	-4%	0%	6%	292	61
Apr-09 (15)	1,688	477	501	296	115	73	1,984	592	574	5%	7%	4%	318	60
May-09 (7)	1,710	481	549	337	85	82	2,047	566	631	3%	-4%	10%	244	59
Jun-09	1,729	460	447	294	98	94	2,023	558	541	-1%	-1%	-14%	299	69
Jul-09 (8)	1,714	445	448	337	104	84	2,051	549	532	1%	-2%	-2%	336	72
Aug-09 (16)	1,563	498	421	307	125	111	1,870	623	532	-9%	13%	0%	184	23
Sep-09 (9)(16)	1,737	569	500	298	103	78	2,035	672	578	9%	8%	9%	181	17
Oct-09	1,604	458	386	340	98	119	1,944	556	505	-4%	-17%	-13%	198	24

% Change									
Oct 09 vs Sep 09	-8%	-20%	-23%	14%	-5%	53%	-4%	-17%	-13%

9%	41%
----	-----

% Change									
Oct 09 vs Oct 08	-3%	-14%	-11%	7%	1%	45%	-2%	-11%	-2%

-32%	-73%
------	------

- (3) Missing data has been adjusted using the lowest ridership count for the respective train/day of week/month.
- (4) Average excludes Wed-Sun of Thanksgiving week as black-out in place and holidays.
- (5) Average excluding Christmas and New Year's Day holidays. In 2008, excludes Dec 24, 25, 26 and 31
- (6) Average excluding January 1 and MLK holiday.
- (7) Average excluding Memorial Day Holiday
- (8) Average excluding July 4 holiday

- (9) Average excluding Labor Day (2008 excludes the service disruption due to the 9/12/08 accident)
- (10) Average excluding Columbus Day
- (13) Average excluding President's Day holiday
- (15) Limited weekend service due to construction south of San Juan Capistrano in 2008
- (16) No counts on Train 768 in Aug-Oct 2009. Averaged 39 daily riders in July 2009.

METROLINK AVERAGE WEEKDAY PASSENGER TRIPS - HOLIDAY ADJUSTED INCEPTION TO DATE

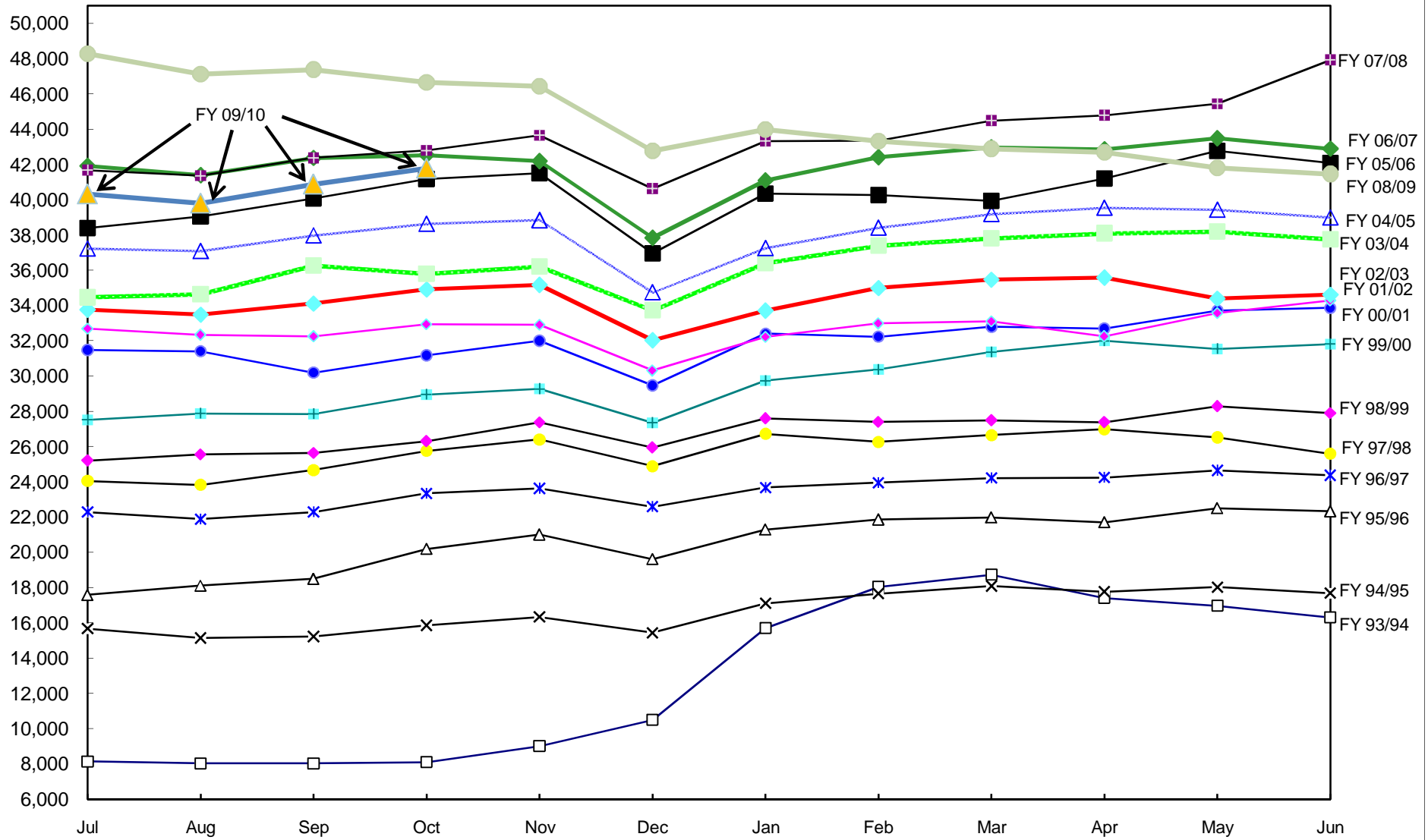

San Bernardino Line Saturday Service

Average Daily Passenger Trips

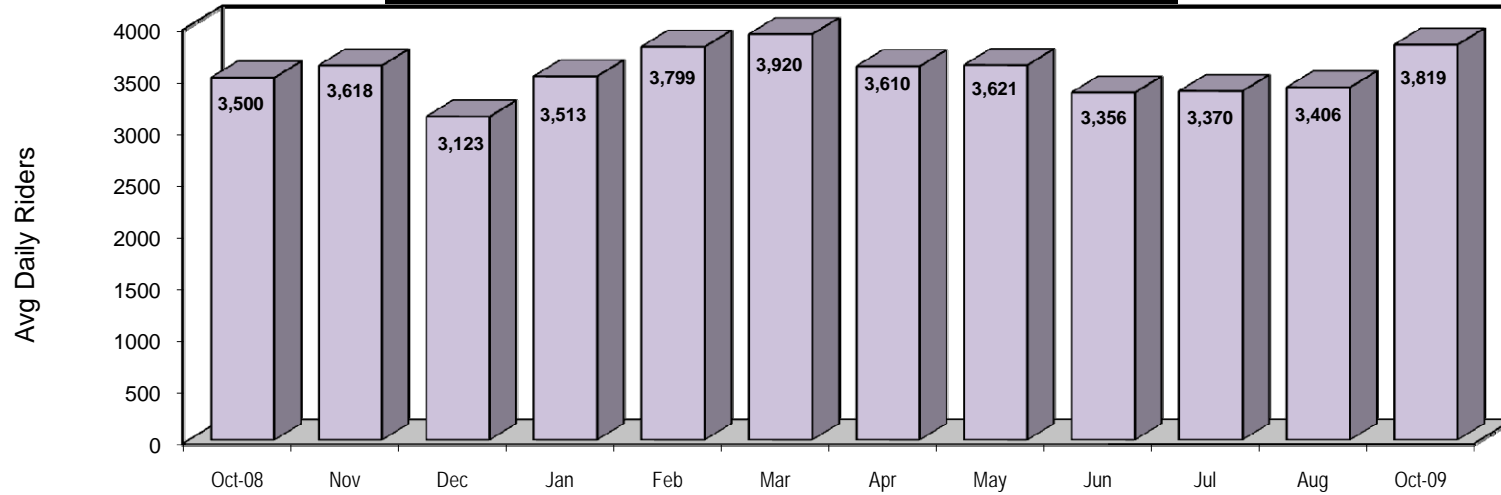

Note: Sept Includes L.A. County Fair Riders

San Bernardino Line Sunday Service

Average Daily Passenger Trips

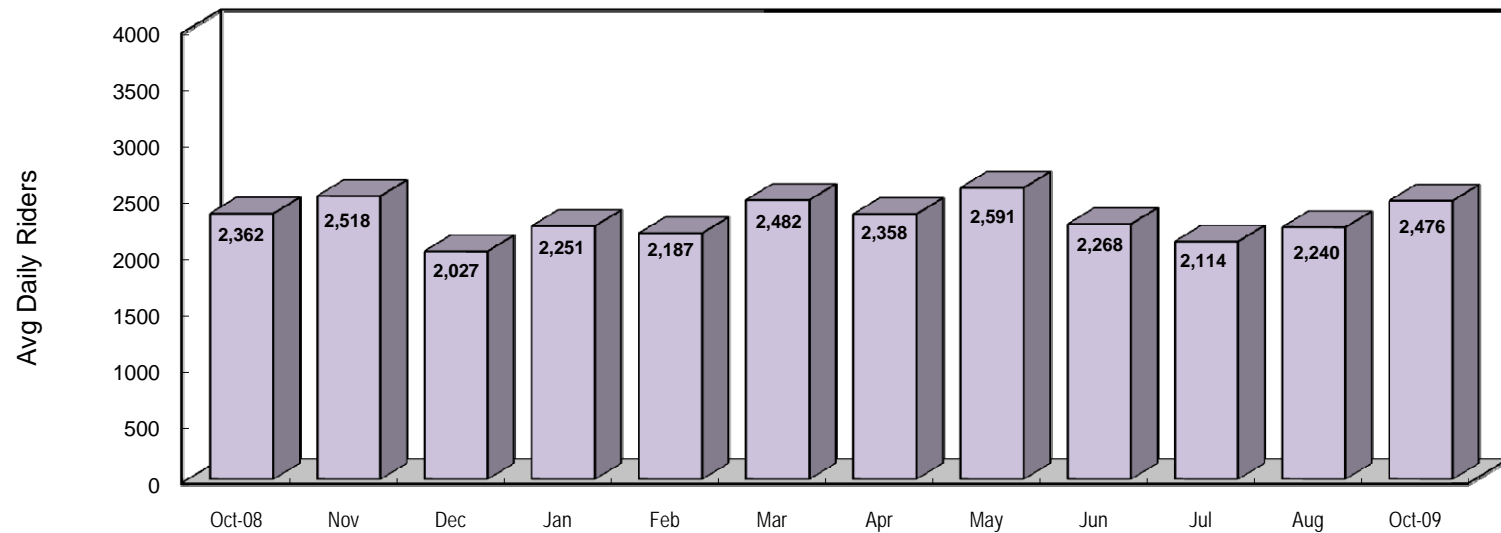

Note: Sunday Service Began 06/25/00

Antelope Valley Line Saturday Service

Average Daily Passenger Trips

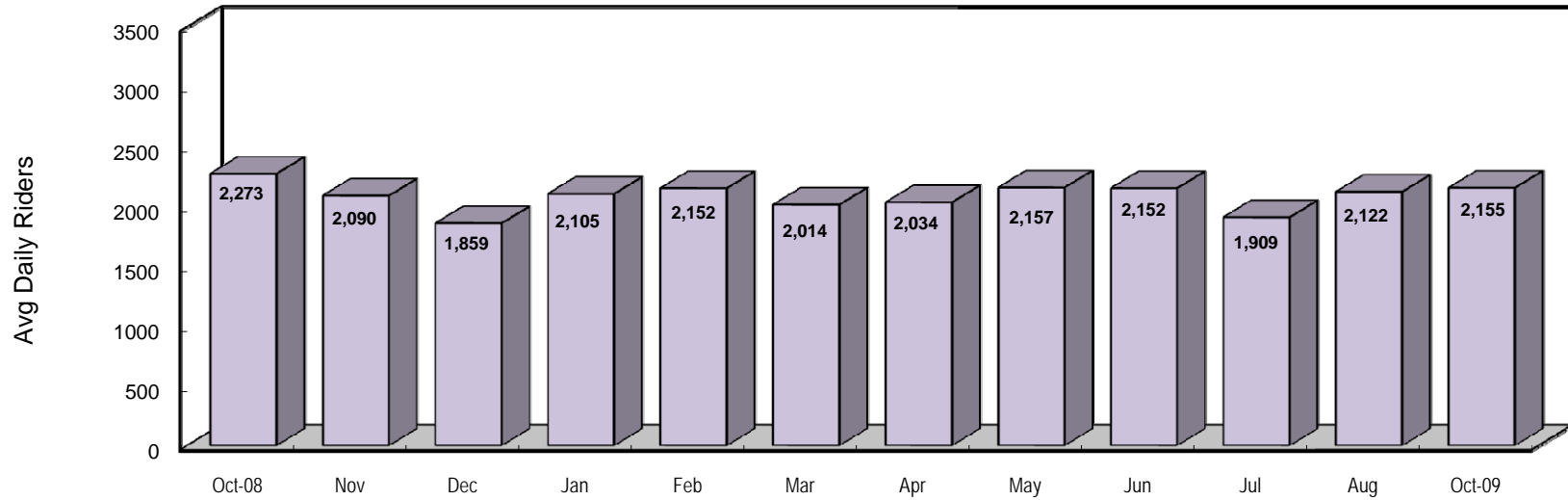

Antelope Valley Line Sunday Service

Average Daily Passenger Trips

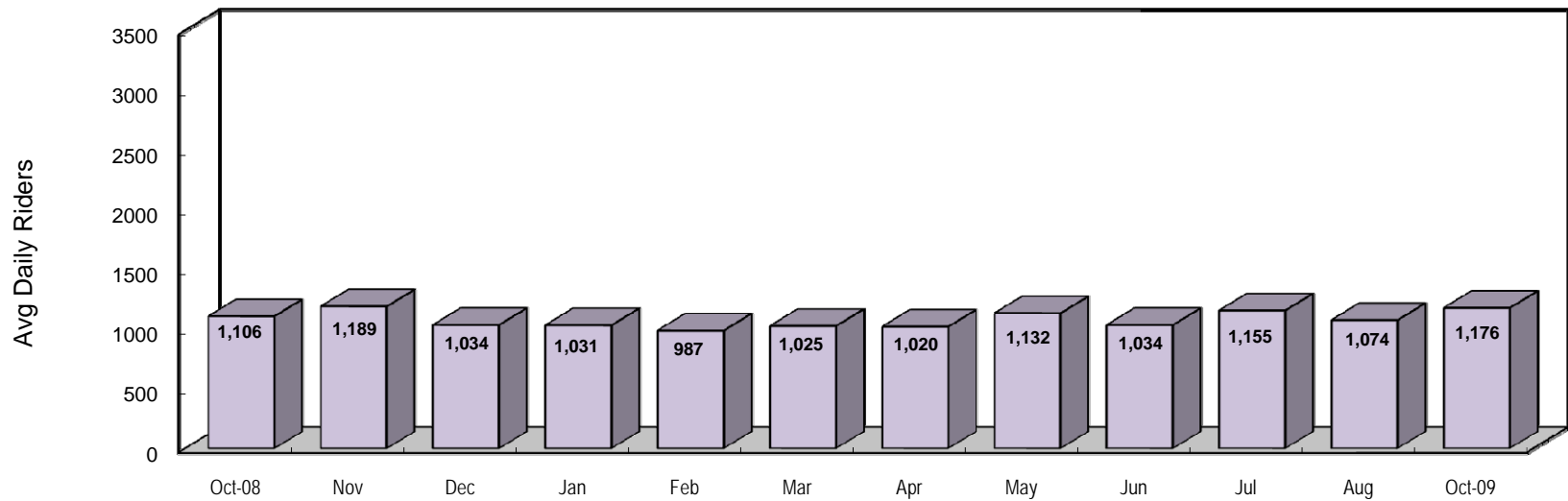

OC Saturday Service
Average Daily Passenger Trips

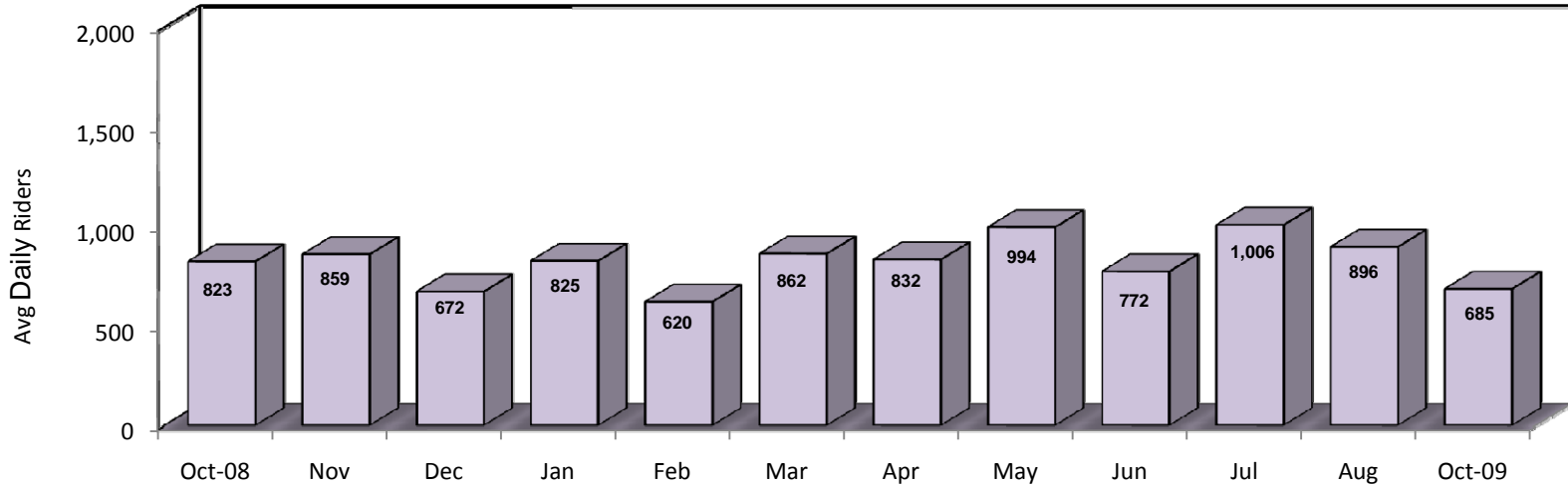

OC Sunday Service
Average Daily Passenger Trips

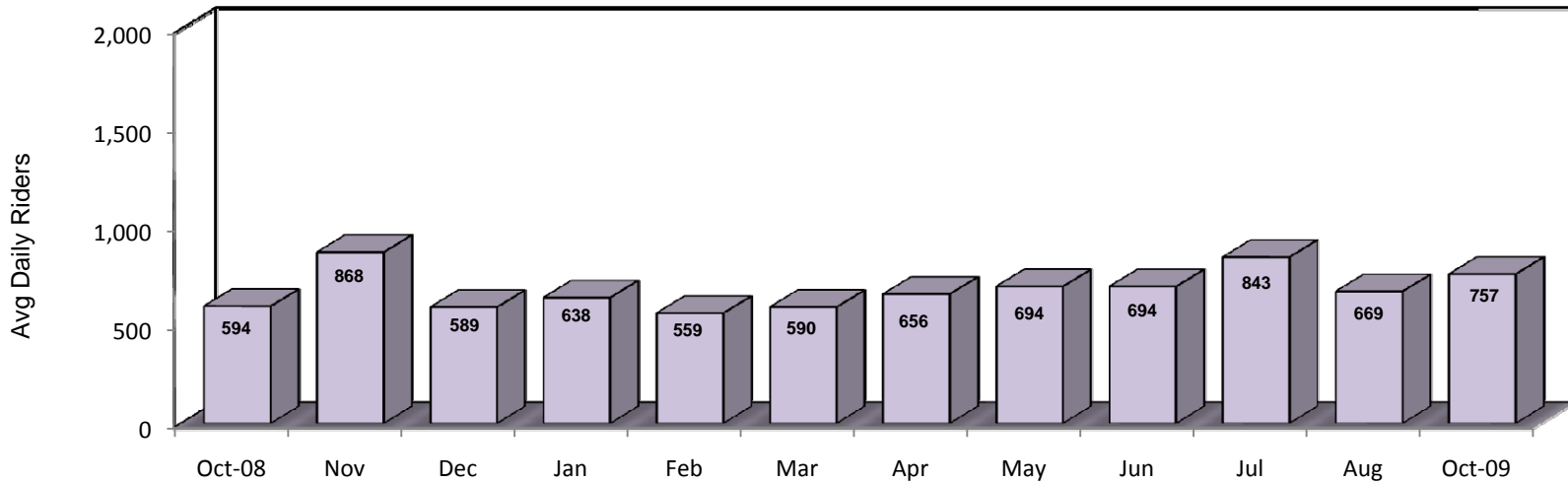

IEOC Line Saturday Service Average Daily Passenger Trips

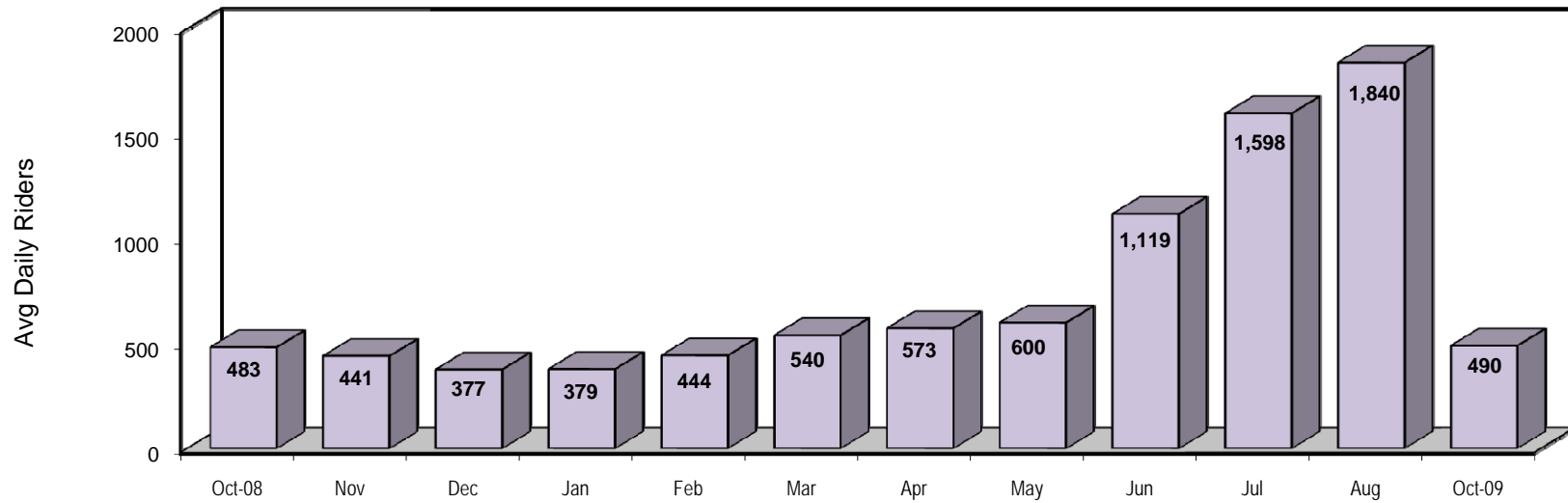

IEOC Line Sunday Service Average Daily Passenger Trips

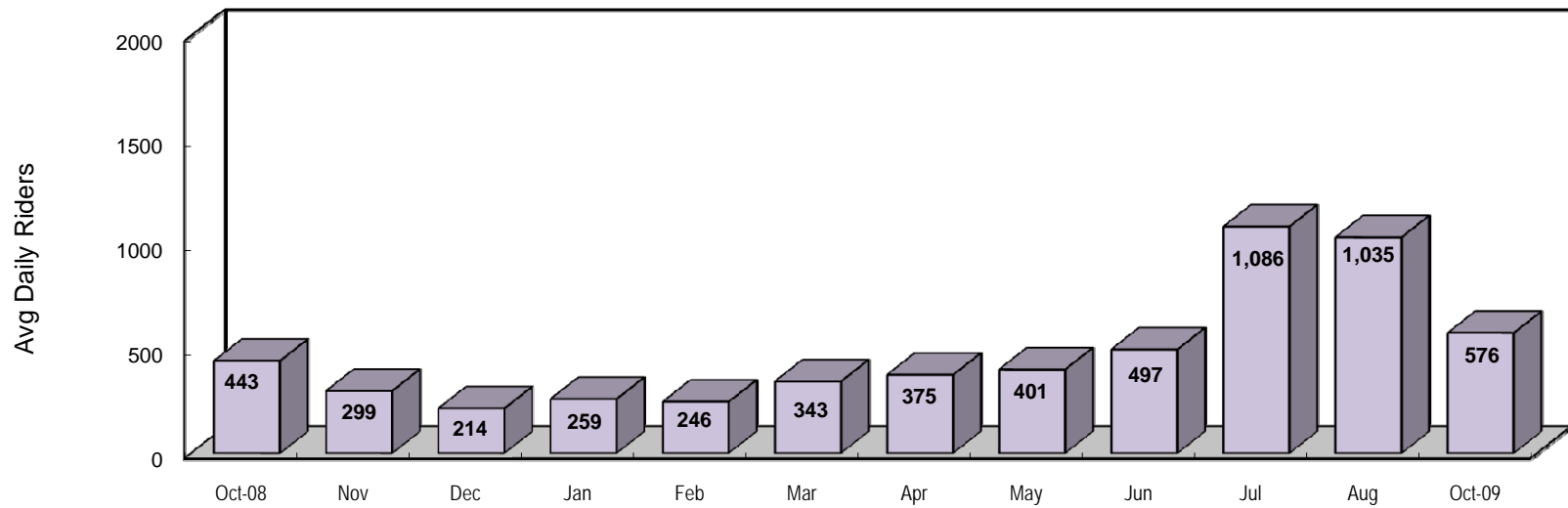

METROLINK SCHEDULE ADHERENCE SUMMARY - WEEKDAY SERVICE

Percentage of Trains Arriving Within 5 Minutes of Scheduled Time

LATEST 13 MONTHS

Route =>	Ventura County		Antelope Valley		San Bernardino		Burbank Turns		Riverside		Orange County		Inland Emp/OC		91-LA		Total System		Total
	In	Out	In	Out	In	Out	In	Out	In	Out	In	Out	So	No	In	Out	In	Out	
Sep 08	93%	95%	88%	88%	98%	94%	97%	96%	99%	98%	95%	94%	98%	92%	99%	97%	95%	94%	94%
Oct 08	98%	96%	95%	90%	97%	97%	100%	97%	96%	99%	91%	98%	95%	92%	97%	97%	96%	95%	96%
Nov 08	96%	95%	94%	85%	95%	95%	97%	95%	99%	95%	92%	97%	92%	91%	97%	88%	95%	93%	94%
Dec 08	96%	99%	85%	86%	94%	98%	99%	98%	98%	95%	94%	94%	95%	91%	95%	96%	94%	95%	94%
Jan 09	92%	96%	90%	93%	95%	96%	99%	99%	99%	97%	93%	95%	96%	95%	95%	96%	94%	95%	95%
Feb 09	93%	92%	88%	84%	96%	96%	99%	98%	95%	91%	95%	93%	95%	94%	98%	95%	94%	93%	93%
Mar 09	97%	94%	89%	85%	93%	94%	99%	96%	100%	96%	93%	98%	95%	98%	98%	99%	94%	94%	94%
Apr 09	96%	97%	90%	88%	93%	95%	97%	95%	99%	99%	92%	96%	97%	97%	94%	95%	94%	95%	95%
May 09	97%	96%	92%	88%	93%	90%	100%	98%	99%	95%	91%	91%	99%	99%	96%	97%	95%	93%	94%
Jun 09	96%	96%	93%	86%	91%	92%	98%	93%	99%	98%	94%	96%	98%	93%	99%	95%	95%	93%	94%
Jul 09	97%	96%	93%	89%	94%	89%	98%	98%	98%	95%	95%	94%	95%	95%	95%	97%	95%	93%	94%
Aug 09	94%	95%	93%	90%	93%	92%	100%	97%	100%	98%	98%	95%	98%	93%	93%	99%	95%	94%	95%
Sep 09	94%	95%	93%	90%	93%	92%	100%	97%	100%	98%	98%	95%	98%	93%	93%	99%	95%	94%	94%
Oct 09	92%	95%	89%	86%	88%	87%	94%	95%	98%	96%	94%	94%	82%	85%	91%	93%	95%	93%	90%

Peak Period Trains Arriving Within 5 Minutes of Scheduled Time

Oct 09	VEN Route	AVL Route	SNB Route	BUR Turns	RIV Route	OC Route	Inl Emp/OC Route	91-LA	Tot Inbd	Tot Outbd	Tot Syst								
Peak Period Trains	92%	95%	92%	82%	87%	78%	95%	98%	97%	97%	94%	95%	74%	91%	86%	91%	90%	89%	89%

No adjustments have been made for relievable delays.

Terminated trains are considered OT if they were on-time at point of termination. Annulled trains are not included in the on-time calculation.

**CAUSES OF METROLINK DELAYS
October 2009**

Weekday Trains										
CAUSE:	VEN	AVL	SNB	BUR	RIV	OC	IE/OC	91-LA	TOTAL	% of TOT
ENGR-IMPROVE/CONST	0	0	0	0	0	0	0	0	0	0%
ENGR-OTHER	0	1	0	0	0	0	0	0	1	0%
ENGR-S&C	7	10	30	2	9	3	9	3	73	23%
ENGR-TRACK	0	4	3	2	6	4	29	2	50	16%
MECH	7	14	25	2	4	3	3	4	62	19%
OPS-DISPATCH	4	1	2	0	4	6	7	0	24	7%
OPS-OTHER	8	11	8	1	1	0	3	1	33	10%
OPS-PASSENGER	0	6	4	0	0	0	2	2	14	4%
OPS-SCRRA	0	12	16	0	1	0	5	2	36	11%
OPS-T AND E	2	8	16	1	1	0	0	0	28	9%
OTHER-REGULATORY	0	0	0	0	0	0	0	0	0	0%
TOTAL	28	67	104	8	26	16	58	14	321	100%

Weekend Trains										
CAUSE:	VEN	AVL	SNB	BUR	RIV	OC	IE/OC	91-LA	TOTAL	% of TOT
ENGR-IMPROVE/CONST		0	3			1	3		7	17%
ENGR-OTHER		0	0			0	0		0	0%
ENGR-S&C		0	0			1	0		1	2%
ENGR-TRACK		0	0			3	4		7	17%
MECH		3	2			0	2		7	17%
OPS-DISPATCH		1	1			2	3		7	17%
OPS-OTHER		2	2			6	0		10	24%
OPS-PASSENGER		0	0			1	0		1	2%
OPS-SCRRA		0	1			0	1		2	5%
OPS-T AND E		0	0			0	0		0	0%
OTHER-REGULATORY		0	0			0	0		0	0%
TOTAL		6	9			14	13		42	100%

FREQUENCY OF TRAIN DELAYS BY DURATION
October 2009

MINUTES LATE:	VEN	AVL	SNB	BUR	RIV	OC	IE/OC	91-LA	TOTAL	% of TOT
NO DELAY	317	302	500	195	247	337	230	154	2,282	69.9%
1 MIN - 5 MIN	95	158	225	30	9	55	64	28	664	20.3%
6 MIN - 10 MIN	15	25	46	12	3	12	31	6	150	4.6%
11 MIN - 20 MIN	10	27	29	1	3	8	20	6	104	3.2%
21 MIN - 30 MIN	2	9	11	0	1	2	4	1	30	0.9%
GREATER THAN 30 MIN	1	6	18	1	1	4	3	3	37	1.1%
ANNULLED	0	1	7	4	0	0	0	0	12	0.4%
TOTAL TRAINS OPTD	440	527	829	239	264	418	352	198	3,267	100%
TRAINS DELAYED >0 min	123	225	329	44	17	81	122	44	985	30.1%
TRAINS DELAYED > 5 min	28	67	104	14	8	26	58	16	321	9.8%

This summary excludes Saturday & Sunday Service.

METROLINK PASSENGER TRIPS
Month of October 2009

YR-MO DAY	VENTURA COUNTY LINE			ANTELOPE VALLEY LINE			SAN BERNARDINO LINE			BURBANK TURNS			RIVERSIDE LINE			ORANGE COUNTY LINE			INLAND EMPIRE/OC LINE			RIV-FULLERTON-LA LINE			TOTAL SYSTEM		
	Inbd	Outbd	Total	Inbd	Outbd	Total	Inbd	Outbd	Total	Inbd	Outbd	Total	Inbd	Outbd	Total	Inbd	Outbd	Total	Southbhd	Northbhd	Total	Inbd	Outbd	Total	Inbd	Outbd	Total
09 Oct 1	1,801	1,949	3,750	3,196	3,005	6,201	6,377	6,999	13,376	464	226	690	2,597	2,548	5,145	4,004	3,324	7,328	2,163	2,010	4,173	1,182	1,222	2,404	21,784	21,283	43,067
2	1,672	1,831	3,503	3,011	3,035	6,046	6,226	5,593	11,819	433	184	617	2,070	2,231	4,301	3,761	3,000	6,761	2,192	1,859	4,051	1,134	1,148	2,282	20,499	18,881	39,380
Sat 3			0	1,174	1,032	2,206	2,129	2,422	4,551			0			0	373	405	778	239	244	483			0	3,915	4,103	8,018
Sun 4			0	561	688	1,249	1,101	1,209	2,310			0			0	253	401	654	146	274	420			0	2,061	2,572	4,633
5	1,859	1,940	3,799	3,048	2,771	5,819	6,048	6,235	12,283	438	268	706	2,509	2,412	4,921	3,936	3,337	7,273	2,300	1,950	4,250	1,142	1,261	2,403	21,280	20,174	41,454
6	1,892	1,931	3,823	2,964	3,006	5,970	6,002	5,812	11,814	581	240	821	2,688	2,366	5,054	3,889	3,387	7,276	2,414	1,979	4,393	1,160	1,257	2,417	21,590	19,978	41,568
7	1,910	1,973	3,883	3,173	2,968	6,141	6,087	6,158	12,245	403	238	641	2,707	2,540	5,247	4,047	3,260	7,307	2,241	1,921	4,162	1,270	1,238	2,508	21,838	20,296	42,134
8	1,875	1,891	3,766	3,036	3,083	6,119	6,448	6,361	12,809	410	237	647	2,729	2,430	5,159	3,895	3,357	7,252	2,025	1,876	3,901	1,164	1,180	2,344	21,582	20,415	41,997
9	1,769	1,817	3,586	3,445	2,974	6,419	5,823	5,594	11,417	370	169	539	2,516	2,444	4,960	3,412	3,012	6,424	2,169	1,838	4,007	1,154	1,115	2,269	20,658	18,963	39,621
Sat 10			0	1,174	1,128	2,302	1,889	1,920	3,809			0			0	335	333	668	378	254	632			0	3,776	3,635	7,411
Sun 11			0	641	617	1,258	1,363	1,372	2,735			0			0	455	384	839	479	547	1,026			0	2,938	2,920	5,858
Columbus 12	1,577	1,756	3,333	2,729	2,857	5,586	4,722	4,575	9,297	391	211	602	1,764	1,740	3,504	3,378	3,129	6,507	1,886	1,564	3,450	1,022	643	1,665	17,469	16,475	33,944
13	1,936	2,096	4,032	3,089	3,118	6,207	6,396	6,338	12,734	481	238	719	2,630	2,346	4,976	3,966	3,383	7,349	2,279	2,078	4,357	1,280	1,257	2,537	22,057	20,854	42,911
14	1,954	1,979	3,933	3,252	3,078	6,330	6,329	6,272	12,601	352	202	554	2,723	2,520	5,243	4,094	3,289	7,383	2,115	1,987	4,102	1,085	1,102	2,187	21,904	20,429	42,333
15	1,866	2,060	3,926	2,747	2,770	5,517	6,461	6,343	12,804	431	223	654	2,617	2,619	5,236	4,179	3,455	7,634	2,141	1,887	4,028	1,111	1,198	2,309	21,553	20,555	42,108
16	1,679	1,860	3,539	3,239	3,123	6,362	6,264	5,892	12,156	419	155	574	2,614	2,271	4,885	3,514	3,259	6,773	2,054	1,819	3,873	1,283	1,088	2,371	21,066	19,467	40,533
Sat 17			0	1,072	1,038	2,110	1,814	1,719	3,533			0			0	328	342	670	294	290	584			0	3,508	3,389	6,897
Sun 18			0	490	571	1,061	1,253	1,374	2,627			0			0	375	354	729	207	307	514			0	2,325	2,606	4,931
19	2,039	2,244	4,283	3,340	3,301	6,641	6,037	5,925	11,962	410	139	549	2,589	2,654	5,243	4,311	3,578	7,889	2,099	2,260	4,359	1,051	1,109	2,160	21,876	21,210	43,086
20	1,969	2,034	4,003	3,188	2,867	6,055	6,221	6,222	12,443	465	274	739	2,854	2,706	5,560	3,894	3,487	7,381	2,199	2,314	4,513	1,223	1,062	2,285	22,013	20,966	42,979
21	1,849	1,893	3,742	3,064	3,113	6,177	5,746	5,658	11,404	522	242	764	2,958	2,850	5,808	3,961	3,403	7,364	2,045	2,308	4,353	1,223	981	2,204	21,368	20,448	41,816
22	1,912	1,945	3,857	3,019	3,119	6,138	6,127	6,212	12,339	399	222	621	2,732	2,657	5,389	3,750	3,500	7,250	2,091	2,240	4,331	1,121	1,011	2,132	21,151	20,906	42,057
23	1,579	1,758	3,337	3,484	3,374	6,858	5,838	5,638	11,476	438	196	634	2,923	2,528	5,451	3,673	3,155	6,828	2,043	1,907	3,950	1,172	1,122	2,294	21,150	19,678	40,828
Sat 24			0	1,235	843	2,078	1,854	2,070	3,924			0			0	343	245	588	206	207	413			0	3,638	3,365	7,003
Sun 25			0	533	605	1,138	1,245	985	2,230			0			0	357	449	806	124	219	343			0	2,259	2,258	4,517
26	1,751	1,990	3,741	3,039	2,997	6,036	6,151	6,091	12,242	495	225	720	2,885	2,422	5,307	3,930	3,531	7,461	2,213	2,114	4,327	1,229	1,212	2,441	21,693	20,582	42,275
27	1,786	1,885	3,671	3,237	3,209	6,446	6,021	6,008	12,029	469	221	690	2,924	2,691	5,615	4,510	3,306	7,816	1,983	2,329	4,312	988	1,292	2,280	21,918	20,941	42,859
28	1,874	1,802	3,676	3,022	3,283	6,305	5,805	5,297	11,102	433	277	710	2,793	2,881	5,674	3,965	3,451	7,416	2,154	2,317	4,471	1,083	1,385	2,468	21,129	20,693	41,822
29	1,684	1,916	3,600	3,164	2,984	6,148	6,055	5,791	11,846	472	270	742	2,982	2,830	5,812	3,887	3,463	7,350	2,111	2,180	4,291	1,106	1,057	2,163	21,461	20,491	41,952
30	1,680	1,868	3,548	3,421	3,076	6,497	6,103	5,422	11,525	345	290	635	2,622	2,381	5,003	3,831	3,196	7,027	1,978	1,910	3,888	1,272	1,135	2,407	21,252	19,278	40,530
Sat 31			0	1,140	940	2,080	1,478	1,801	3,279			0			0	423	299	722	150	188	338			0	3,191	3,228	6,419
TOTAL	39,913	42,418	82,331	76,927	74,573	151,500	147,413	145,308	292,721	9,621	4,947	14,568	58,426	55,067	113,493	89,029	76,474	165,503	49,118	47,177	96,295	25,455	25,075	50,530	495,902	471,039	966,941

AVERAGE WEEKDAY TRIPS: CURRENT MONTH:

Avg Wkday	1,814	1,928	3,742	3,132	3,051	6,183	6,059	5,929	11,988	437	225	662	2,656	2,503	5,159	3,899	3,330	7,229	2,132	2,029	4,161	1,157	1,140	2,297	21,286	20,135	41,421
-----------	-------	-------	-------	-------	-------	-------	-------	-------	--------	-----	-----	-----	-------	-------	-------	-------	-------	-------	-------	-------	-------	-------	-------	-------	--------	--------	--------

AVERAGE WEEKDAY TRIPS: CURRENT MONTH (HOLIDAY ADJUSTED):

Holiday Adj	1,826	1,936	3,762	3,151	3,060	6,211	6,122	5,993	12,115	440	226	666	2,698	2,539	5,237	3,924	3,340	7,264	2,143	2,052	4,195	1,163	1,163	2,326	21,467	20,309	41,776
-------------	-------	-------	-------	-------	-------	-------	-------	-------	--------	-----	-----	-----	-------	-------	-------	-------	-------	-------	-------	-------	-------	-------	-------	-------	--------	--------	--------

AVERAGE SATURDAY TRIPS:

Avg Sat				1,159	996	2,155	1,833	1,986	3,819						360	325	685	253	237	490					3,605	3,544	7,149
---------	--	--	--	-------	-----	-------	-------	-------	-------	--	--	--	--	--	-----	-----	-----	-----	-----	-----	--	--	--	--	-------	-------	-------

AVERAGE SUNDAY TRIPS:

Avg Sun				556	620	1,176	1,241	1,235	2,476						360	397	757	239	337	576					2,396	2,589	4,985
---------	--	--	--	-----	-----	-------	-------	-------	-------	--	--	--	--	--	-----	-----	-----	-----	-----	-----	--	--	--	--	-------	-------	-------

Current Month vs Prior Month:

% Change			-0.5%			2.4%			1.1%						-0.3%			5.9%							2.0%		8.3%		2.2%
----------	--	--	-------	--	--	------	--	--	------	--	--	--	--	--	-------	--	--	------	--	--	--	--	--	--	------	--	------	--	------

Reference: Metrolink Morning Report

Operating Notes: Total operating days this month = 9-

Weekdays operated this month =

Holidays (No Service) : None
Holidays Adjusted this month: 10/12/09, Columbus Day



SCRRA-PASSENGER MONTHLY RIDERSHIP

Route ID(s): 1VN, 2AV, 3SB, 4RV, 5OC, 6IE, 7LA, 8BU

For Month: 10/2009

Report Date: 11/6/2009

Train #	T	F	S	S	M	T	W	T	F	S	S	M	T	W	T	F	S	S	M	T	W	T	F	S	S	M	T	W	T	F	S	Total	Average	Average																																		
	1	2	3	4	5	6	7	8	9	10	11	12	13	14	15	16	17	18	19	20	21	22	23	24	25	26	27	28	29	30	31	PAX	Wkday	Sat	Sun																																	
1VN: VENTURA COUNTY ROUTE																																																																				
INBOUND																																																																				
100	178	166	0	0	176	217	202	178	158	0	0	133	215	207	217	162	0	0	412	245	211	195	148	0	0	174	292	237	118	151	0	4392	200	0	0																																	
102	428	404	0	0	432	425	421	428	413	0	0	420	422	418	423	412	0	0	417	396	467	418	332	0	0	417	398	398	425	342	0	9056	412	0	0																																	
104	459	387	0	0	486	474	422	432	353	0	0	392	392	420	374	305	0	0	420	486	463	467	419	0	0	401	420	433	429	422	0	9256	421	0	0																																	
106	343	261	0	0	264	315	373	389	340	0	0	242	437	394	318	224	0	0	300	420	315	325	260	0	0	325	275	310	315	300	0	7045	320	0	0																																	
108	78	92	0	0	82	89	88	71	95	0	0	48	82	63	87	59	0	0	116	73	103	111	59	0	0	64	65	82	63	54	0	1724	78	0	0																																	
110	79	89	0	0	91	98	84	91	83	0	0	99	97	87	112	96	0	0	114	86	76	114	81	0	0	117	97	124	99	98	0	2112	96	0	0																																	
112	26	28	0	0	26	37	55	46	39	0	0	32	44	37	39	45	0	0	29	16	21	21	17	0	0	35	21	20	16	27	0	677	31	0	0																																	
114	30	25	0	0	35	25	47	45	30	0	0	60	30	35	35	30	0	0	41	30	26	67	39	0	0	30	38	39	37	43	0	817	37	0	0																																	
116	60	110	0	0	50	60	52	65	85	0	0	50	50	45	60	115	0	0	65	67	57	79	89	0	0	58	60	81	72	113	0	1543	70	0	0																																	
118	120	110	0	0	217	152	166	130	173	0	0	101	167	248	201	231	0	0	125	150	110	115	135	0	0	130	120	150	110	130	0	3291	150	0	0																																	
Subtotal:	1801		0		1859	1910		1769		0		1936	1866		0		2039	1849	1579		0		1786	1684		0	1786	1684		0	39913	1814		0																																		
		1672		0		1892		1875		0		1577	1954		1679		0		1969	1912		0		1751	1874		1680								0																																	
OUTBOUND																																																																				
101	162	121	0	0	168	142	148	138	122	0	0	130	147	128	92	144	0	0	163	171	178	154	102	0	0	222	183	217	194	217	0	3443	157	0	0																																	
103	157	143	0	0	134	137	137	127	106	0	0	129	158	144	148	158	0	0	150	81	94	147	135	0	0	167	68	70	139	119	0	2848	129	0	0																																	



SCRRA-PASSENGER MONTHLY RIDERSHIP

Route ID(s): 1VN, 2AV, 3SB, 4RV, 5OC, 6IE, 7LA, 8BU

For Month: 10/2009

Report Date: 11/6/2009

Train #	T	F	S	S	M	T	W	T	F	S	S	M	T	W	T	F	S	S	M	T	W	T	F	S	S	M	T	W	T	F	S	Total	Average	Average	
	1	2	3	4	5	6	7	8	9	10	11	12	13	14	15	16	17	18	19	20	21	22	23	24	25	26	27	28	29	30	31	PAX	Wkday	Sat	Sun
105	60	45	0	0	50	55	36	60	50	0	0	50	60	65	65	45	0	0	61	46	58	63	67	0	0	53	63	65	64	58	0	1239	56	0	0
107	40	42	0	0	46	35	47	26	37	0	0	39	40	40	42	42	0	0	34	45	54	51	32	0	0	35	20	31	29	30	0	837	38	0	0
109	55	50	0	0	55	40	61	35	65	0	0	45	50	40	55	60	0	0	62	48	47	46	46	0	0	55	62	55	51	94	0	1177	54	0	0
111	155	214	0	0	161	149	151	195	261	0	0	140	193	173	225	154	0	0	225	150	175	135	150	0	0	150	130	130	160	145	0	3721	169	0	0
113	431	402	0	0	421	422	490	427	398	0	0	407	427	424	408	410	0	0	568	386	361	486	468	0	0	421	478	386	396	398	0	9415	428	0	0
115	430	408	0	0	469	473	456	450	363	0	0	377	532	494	469	395	0	0	537	482	500	440	397	0	0	428	433	112	435	419	0	9499	432	0	0
117	266	290	0	0	296	317	277	326	286	0	0	310	315	317	310	305	0	0	284	435	286	258	231	0	0	319	288	586	293	243	0	6838	311	0	0
119	193	116	0	0	140	161	170	107	129	0	0	129	174	154	246	147	0	0	160	190	140	165	130	0	0	140	160	150	155	145	0	3401	155	0	0
Subtotal:	1949		0		1940	1973	1817			0		2096	2060			0		2244	1893	1758			0		1885	1916		0	42418	1928		0			
		1831		0		1931	1891			0		1756	1979		1860			0		2034	1945			0		1990	1802	1868							0
Route	3750		0		3799	3883	3586			0		4032	3926			0		4283	3742	3337			0		3671	3600		0	82331			0			
Total:		3503		0		3823	3766			0		3333	3933		3539			0		4003	3857			0		3741	3676	3548					3742		0



SCRRA-PASSENGER MONTHLY RIDERSHIP

Route ID(s): 1VN, 2AV, 3SB, 4RV, 5OC, 6IE, 7LA, 8BU

For Month: 10/2009

Report Date: 11/6/2009

Train #	T	F	S	S	M	T	W	T	F	S	S	M	T	W	T	F	S	S	M	T	W	T	F	S	S	M	T	W	T	F	S	Total	Average	Average																																		
	1	2	3	4	5	6	7	8	9	10	11	12	13	14	15	16	17	18	19	20	21	22	23	24	25	26	27	28	29	30	31	PAX	Wkday	Sat	Sun																																	
2AV: ANTELOPE VALLEY ROUTE																																																																				
INBOUND																																																																				
200	225	169	0	0	259	225	226	205	250	0	0	190	225	225	239	230	0	0	302	275	264	256	263	0	0	272	285	230	279	222	0	5316	242	0	0																																	
202	566	300	0	0	417	543	566	580	542	0	0	475	559	589	311	524	0	0	560	580	566	520	410	0	0	500	590	545	650	430	0	11323	515	0	0																																	
204	573	300	0	0	639	620	607	635	526	0	0	486	624	645	591	464	0	0	521	582	563	543	516	0	0	543	651	555	520	503	0	12207	555	0	0																																	
206	417	392	0	0	392	404	428	451	369	0	0	415	460	475	435	430	0	0	475	511	457	447	481	0	0	448	464	435	464	449	0	9699	441	0	0																																	
208	425	429	0	0	505	415	409	385	415	0	0	322	459	539	325	420	0	0	415	409	482	395	455	0	0	395	435	380	420	256	0	9090	413	0	0																																	
210	83	77	0	0	91	78	73	77	84	0	0	79	87	144	123	50	0	0	118	0	91	107	80	0	0	90	104	206	102	265	0	2209	100	0	0																																	
212	195	213	0	0	172	110	145	165	215	0	0	172	107	155	105	241	0	0	212	257	184	174	270	0	0	192	181	172	176	219	0	4032	183	0	0																																	
214	215	330	0	0	143	135	219	165	319	0	0	143	129	112	165	138	0	0	143	143	112	111	214	0	0	129	109	185	111	211	0	3681	167	0	0																																	
216	175	281	0	0	145	133	155	112	234	0	0	161	143	190	178	252	0	0	223	110	101	121	235	0	0	139	99	87	135	295	0	3704	168	0	0																																	
218	41	60	0	0	39	39	85	26	60	0	0	43	34	40	37	56	0	0	34	37	33	51	62	0	0	35	35	84	38	106	0	1075	49	0	0																																	
220	110	138	0	0	111	113	112	102	104	0	0	85	158	22	108	143	0	0	148	149	130	159	163	0	0	145	155	51	134	146	0	2686	122	0	0																																	
222	171	322	0	0	135	149	148	133	327	0	0	158	104	116	130	291	0	0	189	135	81	135	335	0	0	151	129	92	135	319	0	3885	177	0	0																																	
260	0	0	219	72	0	0	0	0	0	300	41	0	0	0	0	0	163	45	0	0	0	0	0	188	63	0	0	0	0	0	227	1318	0	219	55																																	
262	0	0	263	202	0	0	0	0	0	268	293	0	0	0	0	0	235	147	0	0	0	0	0	358	187	0	0	0	0	0	269	2222	0	279	207																																	
264	0	0	207	0	0	0	0	0	0	175	0	0	0	0	0	0	212	0	0	0	0	0	0	180	0	0	0	0	0	0	182	956	0	191	0																																	



SCRRA-PASSENGER MONTHLY RIDERSHIP

Route ID(s): 1VN, 2AV, 3SB, 4RV, 5OC, 6IE, 7LA, 8BU

For Month: 10/2009

Report Date: 11/6/2009

Train #	T	F	S	S	M	T	W	T	F	S	S	M	T	W	T	F	S	S	M	T	W	T	F	S	S	M	T	W	T	F	S	Total	Average	Average	
	1	2	3	4	5	6	7	8	9	10	11	12	13	14	15	16	17	18	19	20	21	22	23	24	25	26	27	28	29	30	31	PAX	Wkday	Sat	Sun
266	0	0	158	0	0	0	0	0	0	155	0	0	0	0	0	171	0	0	0	0	0	0	197	0	0	0	0	0	168	849	0	170	0		
268	0	0	173	287	0	0	0	0	0	166	307	0	0	0	0	160	298	0	0	0	0	0	177	283	0	0	0	0	189	2040	0	173	294		
270	0	0	154	0	0	0	0	0	0	110	0	0	0	0	0	131	0	0	0	0	0	0	135	0	0	0	0	0	105	635	0	127	0		
Subtotal:	3196		1174		3048		3173		3445		641		3089		2747		1072		3340		3064		3484		533		3237		3164		1140	76927	3132	1159	556
		3011		561		2964		3036		1174		2729		3252		3239		490		3188		3019		1235		3039		3022		3421					
OUTBOUND																																			
201	110	113	0	0	65	81	85	126	125	0	0	75	115	118	67	107	0	0	104	126	102	101	166	0	0	113	135	148	93	96	0	2371	108	0	0
203	57	49	0	0	88	64	66	57	64	0	0	65	55	57	101	50	0	0	89	50	78	64	45	0	0	61	72	67	46	43	0	1388	63	0	0
205	64	84	0	0	126	101	77	76	133	0	0	114	66	53	70	68	0	0	96	119	54	57	115	0	0	134	54	70	62	100	0	1893	86	0	0
207	120	209	0	0	103	135	98	93	160	0	0	142	98	71	105	142	0	0	171	129	134	153	129	0	0	143	106	118	94	169	0	2822	128	0	0
209	106	150	0	0	118	81	102	111	95	0	0	113	78	103	115	169	0	0	115	90	99	107	169	0	0	83	79	208	81	349	0	2721	124	0	0
211	424	413	0	0	420	414	411	335	366	0	0	455	419	408	403	449	0	0	511	460	550	510	540	0	0	407	510	530	465	445	0	9845	448	0	0
213	183	161	0	0	178	152	197	196	182	0	0	220	215	215	203	190	0	0	116	128	159	157	149	0	0	131	128	170	141	128	0	3699	168	0	0
215	677	661	0	0	510	605	683	665	634	0	0	552	693	699	516	659	0	0	750	506	607	695	695	0	0	730	765	795	760	495	0	14352	652	0	0
217	588	475	0	0	543	635	630	650	533	0	0	469	665	659	561	439	0	0	506	490	512	529	537	0	0	517	588	481	491	489	0	11987	545	0	0
219	317	302	0	0	298	324	312	344	384	0	0	385	375	395	390	375	0	0	525	453	502	482	497	0	0	456	496	489	463	479	0	9043	411	0	0
221	233	296	0	0	237	324	222	332	159	0	0	186	251	224	150	334	0	0	217	234	241	197	243	0	0	132	215	153	232	175	0	4987	227	0	0
223	126	122	0	0	85	90	85	98	139	0	0	81	88	76	89	141	0	0	101	82	75	67	89	0	0	90	61	54	56	108	0	2003	91	0	0



SCRRA-PASSENGER MONTHLY RIDERSHIP

Route ID(s): 1VN, 2AV, 3SB, 4RV, 5OC, 6IE, 7LA, 8BU

For Month: 10/2009

Report Date: 11/6/2009

Train #	T	F	S	S	M	T	W	T	F	S	S	M	T	W	T	F	S	S	M	T	W	T	F	S	S	M	T	W	T	F	S	Total	Average	Average	
	1	2	3	4	5	6	7	8	9	10	11	12	13	14	15	16	17	18	19	20	21	22	23	24	25	26	27	28	29	30	31	PAX	Wkday	Sat	Sun
261	0	0	190	0	0	0	0	0	0	200	0	0	0	0	0	188	0	0	0	0	0	0	186	0	0	0	0	0	190	954	0	191	0		
263	0	0	215	167	0	0	0	0	0	183	166	0	0	0	0	140	192	0	0	0	0	0	166	152	0	0	0	0	176	1557	0	176	169		
265	0	0	163	189	0	0	0	0	0	200	177	0	0	0	0	239	78	0	0	0	0	0	178	163	0	0	0	0	215	1602	0	199	152		
267	0	0	155	0	0	0	0	0	0	189	0	0	0	0	0	162	0	0	0	0	0	0	82	0	0	0	0	0	125	713	0	143	0		
269	0	0	201	332	0	0	0	0	0	201	274	0	0	0	0	180	301	0	0	0	0	0	133	290	0	0	0	0	151	2063	0	173	299		
271	0	0	108	0	0	0	0	0	0	155	0	0	0	0	0	129	0	0	0	0	0	0	98	0	0	0	0	0	83	573	0	115	0		
Subtotal:	3005		1032		2771		2968		2974		617		3118		2770		1038		3301		3113		3374		605		3209		2984		940	74573	3051	996	
		3035		688		3006		3083		1128		2857		3078		3123		571		2867		3119		843		2997		3283		3076					620
Route	6201		2206		5819		6141		6419		1258		6207		5517		2110		6641		6177		6858		1138		6446		6148		2080	151500		2155	
Total:		6046		1249		5970		6119		2302		5586		6330		6362		1061		6055		6138		2078		6036		6305		6497			6183		1177



SCRRA-PASSENGER MONTHLY RIDERSHIP

Route ID(s): 1VN, 2AV, 3SB, 4RV, 5OC, 6IE, 7LA, 8BU

For Month: 10/2009

Report Date: 11/6/2009

Train #	T	F	S	S	M	T	W	T	F	S	S	M	T	W	T	F	S	S	M	T	W	T	F	S	S	M	T	W	T	F	S	Total	Average	Average																																		
	1	2	3	4	5	6	7	8	9	10	11	12	13	14	15	16	17	18	19	20	21	22	23	24	25	26	27	28	29	30	31	PAX	Wkday	Sat	Sun																																	
3SB: SAN BERNARDINO ROUTE																																																																				
INBOUND																																																																				
301	473	432	0	0	459	467	460	460	358	0	0	326	483	496	544	438	0	0	445	459	529	492	440	0	0	498	504	469	458	439	0	10129	460	0	0																																	
303	752	619	0	0	619	682	702	769	739	0	0	497	703	729	691	655	0	0	665	661	585	603	541	0	0	623	567	631	643	539	0	14215	646	0	0																																	
305	670	641	0	0	682	686	679	686	657	0	0	410	675	676	669	631	0	0	687	648	635	689	596	0	0	649	667	645	644	639	0	14261	648	0	0																																	
307	702	634	0	0	670	611	721	727	523	0	0	441	870	633	591	728	0	0	571	768	629	751	499	0	0	714	547	536	588	411	0	13865	630	0	0																																	
309	604	598	0	0	597	627	626	859	613	0	0	463	637	636	619	456	0	0	792	751	619	701	682	0	0	719	771	494	773	659	0	14296	650	0	0																																	
311	426	434	0	0	391	353	381	310	258	0	0	392	562	543	562	488	0	0	461	511	484	447	470	0	0	540	536	555	523	452	0	10079	458	0	0																																	
313	600	520	0	0	635	620	605	655	525	0	0	435	615	590	650	535	0	0	431	413	431	391	316	0	0	535	580	595	610	565	0	11852	539	0	0																																	
315	524	436	0	0	461	455	517	471	472	0	0	364	517	575	494	428	0	0	502	509	487	487	428	0	0	525	415	456	408	387	0	10318	469	0	0																																	
317	462	463	0	0	529	480	433	470	253	0	0	344	460	482	494	454	0	0	442	447	450	463	496	0	0	442	449	440	462	472	0	9887	449	0	0																																	
319	192	213	0	0	198	219	123	202	0	0	0	191	131	191	174	160	0	0	236	253	150	213	161	0	0	140	187	109	181	221	0	3845	175	0	0																																	
321	116	147	0	0	78	159	127	88	353	0	0	138	147	171	162	201	0	0	176	143	0	169	161	0	0	156	159	151	130	157	0	3289	150	0	0																																	
323	102	111	0	0	126	87	98	96	43	0	0	80	78	66	78	119	0	0	75	89	201	104	98	0	0	97	84	94	97	156	0	2179	99	0	0																																	
325	101	109	0	0	77	86	96	98	98	0	0	83	73	58	108	113	0	0	85	74	84	79	86	0	0	87	79	89	63	108	0	1934	88	0	0																																	
327	115	137	0	0	100	83	93	119	97	0	0	89	78	79	0	151	0	0	85	99	139	115	151	0	0	82	82	79	103	151	0	2227	101	0	0																																	



SCRRA-PASSENGER MONTHLY RIDERSHIP

Route ID(s): 1VN, 2AV, 3SB, 4RV, 5OC, 6IE, 7LA, 8BU

For Month: 10/2009

Report Date: 11/6/2009

Train #	T	F	S	S	M	T	W	T	F	S	S	M	T	W	T	F	S	S	M	T	W	T	F	S	S	M	T	W	T	F	S	Total	Average	Average	
	1	2	3	4	5	6	7	8	9	10	11	12	13	14	15	16	17	18	19	20	21	22	23	24	25	26	27	28	29	30	31	PAX	Wkday	Sat	Sun
329	90	151	0	0	107	86	89	108	135	0	0	56	63	60	160	195	0	0	93	81	43	98	137	0	0	73	133	49	59	166	0	2232	101	0	0
331	91	164	0	0	77	69	82	57	191	0	0	78	68	51	90	159	0	0	69	84	76	71	107	0	0	72	89	58	67	102	0	1972	90	0	0
333	186	179	0	0	81	109	103	96	162	0	0	191	88	166	191	148	0	0	77	73	70	98	189	0	0	78	70	230	86	170	0	2841	129	0	0
335	101	153	0	0	93	77	79	99	135	0	0	89	88	74	77	97	0	0	88	85	77	83	178	0	0	87	73	73	94	211	0	2211	101	0	0
337	70	85	0	0	68	46	73	78	211	0	0	55	60	53	107	108	0	0	57	73	57	73	102	0	0	34	29	52	66	98	0	1655	75	0	0
351	0	0	212	92	0	0	0	0	0	290	103	0	0	0	0	0	316	116	0	0	0	0	0	244	102	0	0	0	0	217	1692	0	256	103	
353	0	0	297	0	0	0	0	0	0	158	0	0	0	0	0	0	150	0	0	0	0	0	0	215	0	0	0	0	0	168	988	0	198	0	
355	0	0	0	163	0	0	0	0	0	0	243	0	0	0	0	0	176	0	0	0	0	0	0	117	0	0	0	0	0	0	699	0	0	175	
357	0	0	267	0	0	0	0	0	0	301	0	0	0	0	0	0	314	0	0	0	0	0	0	312	0	0	0	0	0	189	1383	0	277	0	
359	0	0	267	117	0	0	0	0	0	288	261	0	0	0	0	0	272	212	0	0	0	0	0	156	150	0	0	0	0	102	1825	0	217	185	
361	0	0	0	109	0	0	0	0	0	0	112	0	0	0	0	0	123	0	0	0	0	0	0	85	0	0	0	0	0	0	429	0	0	107	
363	0	0	262	0	0	0	0	0	0	163	0	0	0	0	0	0	164	0	0	0	0	0	0	127	0	0	0	0	0	137	853	0	171	0	
365	0	0	0	188	0	0	0	0	0	0	174	0	0	0	0	0	161	0	0	0	0	0	0	246	0	0	0	0	0	0	769	0	0	192	
367	0	0	146	0	0	0	0	0	0	159	0	0	0	0	0	0	127	0	0	0	0	0	0	269	0	0	0	0	0	124	825	0	165	0	
369	0	0	159	0	0	0	0	0	0	141	0	0	0	0	0	0	136	0	0	0	0	0	0	127	0	0	0	0	0	116	679	0	136	0	
371	0	0	0	111	0	0	0	0	0	0	192	0	0	0	0	0	192	0	0	0	0	0	0	126	0	0	0	0	0	0	621	0	0	155	
373	0	0	216	0	0	0	0	0	0	150	0	0	0	0	0	0	147	0	0	0	0	0	0	177	0	0	0	0	0	189	879	0	176	0	
375	0	0	0	321	0	0	0	0	0	0	278	0	0	0	0	0	273	0	0	0	0	0	0	419	0	0	0	0	0	0	1291	0	0	323	
377	0	0	225	0	0	0	0	0	0	203	0	0	0	0	0	0	150	0	0	0	0	0	0	166	0	0	0	0	0	153	897	0	179	0	



SCRRA-PASSENGER MONTHLY RIDERSHIP

Route ID(s): 1VN, 2AV, 3SB, 4RV, 5OC, 6IE, 7LA, 8BU

For Month: 10/2009

Report Date: 11/6/2009

Train #	T	F	S	S	M	T	W	T	F	S	S	M	T	W	T	F	S	S	M	T	W	T	F	S	S	M	T	W	T	F	S	Total	Average	Average	
	1	2	3	4	5	6	7	8	9	10	11	12	13	14	15	16	17	18	19	20	21	22	23	24	25	26	27	28	29	30	31	PAX	Wkday	Sat	Sun
379	0	0	78	0	0	0	0	0	0	36	0	0	0	0	0	38	0	0	0	0	0	0	61	0	0	0	0	0	83	296	0	59	0		
Subtotal:	6377		2129		6048		6087		5823		1363		6396		6461		1814		6037		5746		5838		1245		6021		6055		1478	147413	6059	1833	
		6226		1101		6002		6448		1889		4722		6329		6264		1253		6221		6127		1854		6151		5805		6103				1241	
OUTBOUND																																			
300	108	95	0	0	94	91	89	104	63	0	0	74	98	96	89	94	0	0	103	110	112	109	104	0	0	109	102	106	87	98	0	2135	97	0	0
302	37	57	0	0	106	49	61	45	89	0	0	50	50	41	61	57	0	0	74	29	41	63	49	0	0	45	61	27	66	36	0	1194	54	0	0
304	49	60	0	0	59	49	44	80	64	0	0	56	48	51	65	85	0	0	61	49	39	38	82	0	0	78	52	49	50	88	0	1296	59	0	0
306	48	77	0	0	70	59	66	54	71	0	0	67	67	78	68	79	0	0	65	54	61	60	66	0	0	46	46	46	51	67	0	1366	62	0	0
308	130	143	0	0	98	85	89	86	109	0	0	84	90	89	79	114	0	0	86	98	84	106	96	0	0	115	97	92	88	84	0	2142	97	0	0
310	145	143	0	0	155	137	141	161	159	0	0	125	145	143	131	155	0	0	136	144	138	155	157	0	0	174	156	157	163	150	0	3270	149	0	0
312	157	159	0	0	150	181	185	179	169	0	0	128	158	139	175	185	0	0	124	127	129	111	149	0	0	156	165	146	138	170	0	3380	154	0	0
314	431	275	0	0	215	228	191	206	255	0	0	206	203	239	0	294	0	0	169	219	179	191	211	0	0	209	209	195	231	239	0	4795	218	0	0
316	484	377	0	0	452	427	566	436	570	0	0	391	441	674	718	402	0	0	486	529	507	519	457	0	0	517	481	422	440	412	0	10708	487	0	0
318	1,099	555	0	0	535	511	519	566	543	0	0	445	515	535	523	540	0	0	537	533	0	519	550	0	0	535	550	550	555	521	0	11736	533	0	0
320	484	644	0	0	601	461	598	720	700	0	0	526	665	621	666	638	0	0	628	739	1035	707	680	0	0	629	685	990	668	870	0	14955	680	0	0
322	519	429	0	0	493	498	529	591	459	0	0	371	562	556	671	579	0	0	445	365	397	371	356	0	0	437	417	259	473	243	0	10020	455	0	0
324	670	578	0	0	731	623	629	596	483	0	0	379	786	549	722	483	0	0	505	387	601	627	592	0	0	501	512	744	547	413	0	12658	575	0	0



SCRRA-PASSENGER MONTHLY RIDERSHIP

Route ID(s): 1VN, 2AV, 3SB, 4RV, 5OC, 6IE, 7LA, 8BU

For Month: 10/2009

Report Date: 11/6/2009

Train #	T	F	S	S	M	T	W	T	F	S	S	M	T	W	T	F	S	S	M	T	W	T	F	S	S	M	T	W	T	F	S	Total	Average	Average	
	1	2	3	4	5	6	7	8	9	10	11	12	13	14	15	16	17	18	19	20	21	22	23	24	25	26	27	28	29	30	31	PAX	Wkday	Sat	Sun
326	590	461	0	0	591	669	630	639	489	0	0	373	667	716	625	496	0	0	615	658	508	583	487	0	0	628	632	574	602	403	0	12636	574	0	0
328	581	480	0	0	621	555	644	631	402	0	0	381	737	521	523	531	0	0	608	780	591	633	451	0	0	704	651	0	499	435	0	11959	544	0	0
330	589	375	0	0	426	451	434	411	330	0	0	266	448	503	527	365	0	0	549	571	510	649	482	0	0	587	572	700	468	479	0	10692	486	0	0
332	533	351	0	0	518	391	408	536	324	0	0	416	340	449	436	422	0	0	453	489	412	454	364	0	0	379	399	0	403	347	0	8824	401	0	0
334	210	229	0	0	228	242	208	207	205	0	0	165	226	196	173	222	0	0	199	218	207	207	198	0	0	161	162	150	142	263	0	4418	201	0	0
336	135	105	0	0	92	105	127	113	110	0	0	72	92	76	91	151	0	0	82	123	107	110	107	0	0	81	59	90	120	104	0	2252	102	0	0
352	0	0	79	0	0	0	0	0	0	70	0	0	0	0	0	0	48	0	0	0	0	0	0	79	0	0	0	0	0	96	372	0	74	0	
354	0	0	381	71	0	0	0	0	0	197	164	0	0	0	0	0	163	128	0	0	0	0	0	144	87	0	0	0	0	156	1491	0	208	113	
356	0	0	0	79	0	0	0	0	0	0	55	0	0	0	0	0	45	0	0	0	0	0	0	56	0	0	0	0	0	0	235	0	0	59	
358	0	0	195	0	0	0	0	0	0	139	0	0	0	0	0	0	167	0	0	0	0	0	0	138	0	0	0	0	0	134	773	0	155	0	
360	0	0	0	94	0	0	0	0	0	0	105	0	0	0	0	0	77	0	0	0	0	0	0	88	0	0	0	0	0	0	364	0	0	91	
362	0	0	127	0	0	0	0	0	0	143	0	0	0	0	0	0	127	0	0	0	0	0	0	371	0	0	0	0	0	195	963	0	193	0	
364	0	0	372	232	0	0	0	0	0	296	317	0	0	0	0	0	238	278	0	0	0	0	0	202	162	0	0	0	0	207	2304	0	263	247	
366	0	0	413	275	0	0	0	0	0	339	268	0	0	0	0	0	306	262	0	0	0	0	0	418	191	0	0	0	0	371	2843	0	369	249	
368	0	0	287	0	0	0	0	0	0	226	0	0	0	0	0	0	208	0	0	0	0	0	0	244	0	0	0	0	0	172	1137	0	227	0	
370	0	0	0	177	0	0	0	0	0	0	215	0	0	0	0	0	317	0	0	0	0	0	0	208	0	0	0	0	0	0	917	0	0	229	
372	0	0	246	0	0	0	0	0	0	272	0	0	0	0	0	0	276	0	0	0	0	0	0	223	0	0	0	0	0	163	1180	0	236	0	
374	0	0	0	281	0	0	0	0	0	0	248	0	0	0	0	0	267	0	0	0	0	0	0	193	0	0	0	0	0	0	989	0	0	247	
376	0	0	270	0	0	0	0	0	0	204	0	0	0	0	0	0	143	0	0	0	0	0	0	188	0	0	0	0	0	236	1041	0	208	0	



SCRRA-PASSENGER MONTHLY RIDERSHIP

Route ID(s): 1VN, 2AV, 3SB, 4RV, 5OC, 6IE, 7LA, 8BU

For Month: 10/2009

Report Date: 11/6/2009

Train #	T	F	S	S	M	T	W	T	F	S	S	M	T	W	T	F	S	S	M	T	W	T	F	S	S	M	T	W	T	F	S	Total	Average	Average		
	1	2	3	4	5	6	7	8	9	10	11	12	13	14	15	16	17	18	19	20	21	22	23	24	25	26	27	28	29	30	31	PAX	Wkday	Sat	Sun	
378	0	0	52	0	0	0	0	0	0	34	0	0	0	0	0	43	0	0	0	0	0	0	63	0	0	0	0	0	0	71	263	0	53	0		
Subtotal:	6999		2422		6235		6158		5594		1372		6338		6343		1719		5925		5658		5638		985		6008		5791		1801	145308	5929	1986		
			5593		1209		5812		6361		1920		4575		6272		5892		1374		6222		6212		2070		6091		5297		5422				1235	
Route	13376		4551		12283		12245		11417		2735		12734		12804		3533		11962		11404		11476		2230		12029		11846		3279	292721		3819		
Total:			11819		2310		11814		12809		3809		9297		12601		12156		2627		12443		12339		3924		12242		11102		11525			11987		2476



SCRRA-PASSENGER MONTHLY RIDERSHIP

Route ID(s): 1VN, 2AV, 3SB, 4RV, 5OC, 6IE, 7LA, 8BU

For Month: 10/2009

Report Date: 11/6/2009

Train #	T	F	S	S	M	T	W	T	F	S	S	M	T	W	T	F	S	S	M	T	W	T	F	S	S	M	T	W	T	F	S	Total	Average	Average	
	1	2	3	4	5	6	7	8	9	10	11	12	13	14	15	16	17	18	19	20	21	22	23	24	25	26	27	28	29	30	31	PAX	Wkday	Sat	Sun
4RV: RIVERSIDE ROUTE																																			
INBOUND																																			
401	359	267	0	0	347	363	337	359	277	0	0	211	425	407	359	275	0	0	410	476	502	545	385	0	0	396	432	419	460	329	0	8340	379	0	0
403	681	391	0	0	637	736	713	731	682	0	0	347	612	652	637	646	0	0	575	630	775	574	730	0	0	705	720	715	691	655	0	14235	647	0	0
405	651	522	0	0	637	678	701	681	647	0	0	430	640	712	684	630	0	0	598	754	738	641	694	0	0	718	731	720	741	623	0	14571	662	0	0
407	648	627	0	0	648	689	688	688	629	0	0	568	702	695	702	675	0	0	683	685	673	658	637	0	0	695	697	673	693	672	0	14725	669	0	0
409	241	176	0	0	217	205	247	249	208	0	0	191	234	241	213	207	0	0	285	267	235	285	380	0	0	325	313	219	325	247	0	5510	250	0	0
411	17	87	0	0	23	17	21	21	73	0	0	17	17	16	22	181	0	0	38	42	35	29	97	0	0	46	31	47	72	96	0	1045	48	0	0
Subtotal:	2597		0		2509	2707		2516		0		2630	2617		0		2589	2958	2923		0		2924	2982		0		2924	2982		0	58426	2656	0	
		2070		0		2688	2729		0			1764	2723		2614		0		2854	2732		0			2885	2793		2622							0
OUTBOUND																																			
402	59	136	0	0	67	63	56	67	126	0	0	56	76	27	192	192	0	0	95	85	96	78	123	0	0	94	95	69	78	118	0	2048	93	0	0
404	685	589	0	0	613	617	638	611	608	0	0	450	621	627	638	552	0	0	628	635	624	639	676	0	0	590	606	676	619	687	0	13629	620	0	0
406	573	574	0	0	549	591	637	631	543	0	0	385	581	595	581	571	0	0	672	596	780	766	702	0	0	685	725	655	796	579	0	13767	626	0	0
408	612	401	0	0	612	512	613	516	427	0	0	332	449	542	542	329	0	0	622	645	725	579	505	0	0	495	625	710	678	450	0	11921	542	0	0
410	415	329	0	0	370	379	391	397	532	0	0	330	417	520	461	426	0	0	429	540	419	389	328	0	0	356	436	544	430	353	0	9191	418	0	0
412	204	202	0	0	201	204	205	208	208	0	0	187	202	209	205	201	0	0	208	205	206	206	194	0	0	202	204	227	229	194	0	4511	205	0	0



SCRRA-PASSENGER MONTHLY RIDERSHIP

Route ID(s): 1VN, 2AV, 3SB, 4RV, 5OC, 6IE, 7LA, 8BU

For Month: 10/2009

Report Date: 11/6/2009

Train #	T	F	S	S	M	T	W	T	F	S	S	M	T	W	T	F	S	S	M	T	W	T	F	S	S	M	T	W	T	F	S	Total	Average	Average	
	1	2	3	4	5	6	7	8	9	10	11	12	13	14	15	16	17	18	19	20	21	22	23	24	25	26	27	28	29	30	31	PAX	Wkday	Sat	Sun
Subtotal:	2548		0		2412	2540	2444		0		2346	2619		0		2654	2850	2528		0		2691	2830		0		2691	2830		0	55067	2503		0	
		2231		0		2366	2430		0		1740	2520		2271		0		2706	2657		0		2422	2881		2381								0	
Route	5145		0		4921	5247	4960		0		4976	5236		0		5243	5808	5451		0		5615	5812		0		5615	5812		0	113493		0		
Total:		4301		0		5054	5159		0		3504	5243		4885		0		5560	5389		0		5307	5674		5003							5159		0



SCRRA-PASSENGER MONTHLY RIDERSHIP

Route ID(s): 1VN, 2AV, 3SB, 4RV, 5OC, 6IE, 7LA, 8BU

For Month: 10/2009

Report Date: 11/6/2009

Train #	T	F	S	S	M	T	W	T	F	S	S	M	T	W	T	F	S	S	M	T	W	T	F	S	S	M	T	W	T	F	S	Total	Average	Average																																		
	1	2	3	4	5	6	7	8	9	10	11	12	13	14	15	16	17	18	19	20	21	22	23	24	25	26	27	28	29	30	31	PAX	Wkday	Sat	Sun																																	
5OC: ORANGE COUNTY ROUTE																																																																				
INBOUND																																																																				
601	616	581	0	0	638	614	609	590	519	0	0	498	579	627	595	489	0	0	653	543	577	592	549	0	0	501	551	633	649	619	0	12822	583	0	0																																	
603	651	488	0	0	584	591	627	628	404	0	0	444	439	631	644	428	0	0	675	641	517	594	489	0	0	631	973	641	596	573	0	12889	586	0	0																																	
605	649	628	0	0	537	542	485	549	469	0	0	565	638	596	675	622	0	0	649	674	675	649	635	0	0	655	689	625	659	435	0	13300	605	0	0																																	
607	378	357	0	0	374	388	511	364	334	0	0	421	561	512	430	391	0	0	571	371	377	368	314	0	0	366	501	377	366	348	0	8980	408	0	0																																	
609	282	447	0	0	312	297	297	344	429	0	0	231	263	250	339	425	0	0	267	317	317	340	511	0	0	242	221	100	229	509	0	6969	317	0	0																																	
653	0	0	97	57	0	0	0	0	0	57	58	0	0	0	0	0	57	57	0	0	0	0	0	44	37	0	0	0	0	81	545	0	67	52																																		
655	0	0	111	68	0	0	0	0	0	88	117	0	0	0	0	0	104	87	0	0	0	0	0	79	81	0	0	0	0	108	843	0	98	88																																		
657	0	0	123	86	0	0	0	0	0	131	209	0	0	0	0	0	115	142	0	0	0	0	0	220	161	0	0	0	0	187	1374	0	155	150																																		
659	0	0	42	42	0	0	0	0	0	59	71	0	0	0	0	0	52	89	0	0	0	0	0	0	78	0	0	0	0	47	480	0	40	70																																		
681	369	276	0	0	290	391	365	368	287	0	0	195	359	378	366	261	0	0	208	218	238	214	171	0	0	191	226	222	215	174	0	5982	272	0	0																																	
683	460	430	0	0	465	465	445	469	395	0	0	415	465	470	445	341	0	0	592	488	500	446	399	0	0	566	555	600	429	479	0	10319	469	0	0																																	
685	217	197	0	0	337	192	325	188	174	0	0	271	258	235	285	167	0	0	279	211	361	149	216	0	0	336	358	333	312	316	0	5717	260	0	0																																	
687	131	122	0	0	158	141	145	151	139	0	0	109	143	141	142	135	0	0	169	189	143	149	141	0	0	193	183	185	173	137	0	3319	151	0	0																																	
689	251	235	0	0	241	268	238	244	262	0	0	229	261	254	258	255	0	0	248	242	256	249	248	0	0	249	253	249	259	241	0	5490	250	0	0																																	
Subtotal:	4004		373		3936	4047		3412		455	3966	4179		328	4311	3961	3673	357	4510	3887	423				89029	3899		360																																								
		3761		253		3889		3895		335	3378	4094		3514		375	3894	3750	343	3930	3965	3831															360																															



SCRRA-PASSENGER MONTHLY RIDERSHIP

Route ID(s): 1VN, 2AV, 3SB, 4RV, 5OC, 6IE, 7LA, 8BU

For Month: 10/2009

Report Date: 11/6/2009

Train #	T	F	S	S	M	T	W	T	F	S	S	M	T	W	T	F	S	S	M	T	W	T	F	S	S	M	T	W	T	F	S	Total	Average	Average			
	1	2	3	4	5	6	7	8	9	10	11	12	13	14	15	16	17	18	19	20	21	22	23	24	25	26	27	28	29	30	31	PAX	Wkday	Sat	Sun		
OUTBOUND																																					
600	194	208	0	0	176	194	179	183	189	0	0	136	170	176	188	178	0	0	233	216	180	204	229	0	0	218	160	158	176	159	0	4104	187	0	0		
602	288	334	0	0	311	307	311	309	321	0	0	202	246	304	303	315	0	0	301	319	277	377	311	0	0	406	281	269	301	332	0	6725	306	0	0		
604	496	408	0	0	424	487	466	517	404	0	0	351	482	521	436	518	0	0	426	479	471	487	371	0	0	481	456	216	481	532	0	9910	450	0	0		
606	755	642	0	0	642	647	571	588	485	0	0	935	739	556	738	644	0	0	768	844	722	725	710	0	0	714	779	758	732	549	0	15243	693	0	0		
608	513	380	0	0	548	546	564	507	455	0	0	462	531	536	559	425	0	0	722	657	575	563	418	0	0	566	517	534	586	437	0	11601	527	0	0		
654	0	0	84	47	0	0	0	0	0	45	70	0	0	0	0	0	68	38	0	0	0	0	0	66	56	0	0	0	0	77	551	0	68	53			
656	0	0	79	87	0	0	0	0	0	68	117	0	0	0	0	0	86	81	0	0	0	0	0	84	139	0	0	0	0	91	832	0	82	106			
658	0	0	162	131	0	0	0	0	0	149	83	0	0	0	0	0	132	145	0	0	0	0	0	0	155	0	0	0	0	83	1040	0	105	129			
660	0	0	80	136	0	0	0	0	0	71	114	0	0	0	0	0	56	90	0	0	0	0	0	95	99	0	0	0	0	48	789	0	70	110			
682	189	179	0	0	203	203	172	191	219	0	0	143	219	170	212	163	0	0	181	221	223	253	205	0	0	225	251	249	226	215	0	4512	205	0	0		
684	142	175	0	0	137	143	142	144	187	0	0	131	140	137	160	182	0	0	171	164	112	134	219	0	0	138	130	178	139	179	0	3384	154	0	0		
686	277	256	0	0	261	273	277	273	287	0	0	248	278	268	272	288	0	0	257	289	275	276	276	0	0	271	271	278	270	281	0	6002	273	0	0		
688	470	418	0	0	635	587	578	645	465	0	0	521	578	621	587	546	0	0	519	298	568	481	416	0	0	512	461	811	552	512	0	11781	536	0	0		
Subtotal:	3324	405	3337	3260	3012	384	3383	3455	342	3578	3403	3155	449	3306	3463	299	76474	3330	325																		
	3000	401	3387	3357	333	3129	3289	3259	354	3487	3500	245	3531	3451	3196																					397	
Route	7328	778	7273	7307	6424	839	7349	7634	670	7889	7364	6828	806	7816	7350	722	165503		685																		
Total:	6761	654	7276	7252	668	6507	7383	6773	729	7381	7250	588	7461	7416	7027																						757



SCRRA-PASSENGER MONTHLY RIDERSHIP

Route ID(s): 1VN, 2AV, 3SB, 4RV, 5OC, 6IE, 7LA, 8BU

For Month: 10/2009

Report Date: 11/6/2009

Train #	T	F	S	S	M	T	W	T	F	S	S	M	T	W	T	F	S	S	M	T	W	T	F	S	S	M	T	W	T	F	S	Total	Average	Average		
	1	2	3	4	5	6	7	8	9	10	11	12	13	14	15	16	17	18	19	20	21	22	23	24	25	26	27	28	29	30	31	PAX	Wkday	Sat	Sun	
6IE: INLAND EMPIRE/OC ROUTE																																				
INBOUND																																				
803	448	438	0	0	447	439	430	439	449	0	0	420	436	430	430	411	0	0	421	459	431	421	411	0	0	424	430	433	431	412	0	9490	431	0	0	
805	465	410	0	0	410	425	445	347	405	0	0	360	445	430	420	303	0	0	512	601	540	412	402	0	0	481	401	505	406	381	0	9506	432	0	0	
807	577	568	0	0	689	771	648	581	571	0	0	648	668	677	624	617	0	0	603	626	632	681	613	0	0	703	646	684	732	636	0	14195	645	0	0	
809	485	446	0	0	595	611	545	479	462	0	0	296	579	442	510	432	0	0	368	369	283	354	379	0	0	417	352	380	362	313	0	9459	430	0	0	
811	27	29	0	0	29	28	23	28	32	0	0	32	17	14	29	67	0	0	29	21	22	28	33	0	0	20	17	19	21	18	0	583	27	0	0	
813	34	63	0	0	26	29	39	46	79	0	0	41	39	45	38	68	0	0	31	37	31	47	79	0	0	36	35	32	45	75	0	995	45	0	0	
851	56	109	0	0	41	67	41	45	55	0	0	42	22	33	37	30	0	0	86	39	58	99	65	0	0	89	68	48	71	52	0	1253	57	0	0	
853	71	129	0	0	63	44	70	60	116	0	0	47	73	44	53	126	0	0	49	47	48	49	61	0	0	43	34	53	43	91	0	1414	64	0	0	
857	0	0	49	33	0	0	0	0	0	143	131	0	0	0	0	0	67	51	0	0	0	0	0	52	21	0	0	0	0	42	589	0	71	59		
859	0	0	156	113	0	0	0	0	0	197	348	0	0	0	0	0	181	156	0	0	0	0	0	132	103	0	0	0	0	81	1467	0	149	180		
861	0	0	34	0	0	0	0	0	0	38	0	0	0	0	0	0	46	0	0	0	0	0	0	22	0	0	0	0	0	27	167	0	33	0		
Subtotal:	2163	239	2300	2241	2169	479	2279	2141	294	2099	2045	2043	124	1983	2111	150	49118	2132	253																	
	2192	146	2414	2025	378	1886	2115	2054	207	2199	2091	206	2213	2154	1978																					239
OUTBOUND																																				
800	29	41	0	0	40	30	42	35	43	0	0	40	26	35	30	39	0	0	57	32	26	47	39	0	0	49	35	27	32	65	0	839	38	0	0	
802	47	72	0	0	61	67	54	49	74	0	0	49	130	53	57	79	0	0	38	63	59	51	98	0	0	73	59	59	48	113	0	1453	66	0	0	



SCRRA-PASSENGER MONTHLY RIDERSHIP

Route ID(s): 1VN, 2AV, 3SB, 4RV, 5OC, 6IE, 7LA, 8BU

For Month: 10/2009

Report Date: 11/6/2009

Train #	T	F	S	S	M	T	W	T	F	S	S	M	T	W	T	F	S	S	M	T	W	T	F	S	S	M	T	W	T	F	S	Total	Average	Average	
	1	2	3	4	5	6	7	8	9	10	11	12	13	14	15	16	17	18	19	20	21	22	23	24	25	26	27	28	29	30	31	PAX	Wkday	Sat	Sun
804	679	638	0	0	636	646	648	639	621	0	0	520	639	638	639	639	0	0	856	835	777	745	620	0	0	622	626	625	622	616	0	14526	660	0	0
806	527	340	0	0	516	548	547	467	361	0	0	381	589	571	496	491	0	0	582	527	539	508	363	0	0	468	593	763	527	370	0	11074	503	0	0
808	421	411	0	0	397	429	371	381	382	0	0	320	360	365	339	282	0	0	412	413	391	412	413	0	0	436	533	520	484	472	0	8944	407	0	0
810	121	159	0	0	127	81	81	126	157	0	0	89	171	151	148	81	0	0	125	286	347	306	203	0	0	289	312	137	289	89	0	3875	176	0	0
850	136	128	0	0	124	141	131	130	136	0	0	116	128	128	128	132	0	0	127	119	128	131	133	0	0	127	133	133	133	136	0	2858	130	0	0
852	50	70	0	0	49	37	47	49	64	0	0	49	35	46	50	76	0	0	63	39	41	40	38	0	0	50	38	53	45	49	0	1078	49	0	0
856	0	0	31	0	0	0	0	0	0	31	0	0	0	0	0	0	47	0	0	0	0	0	0	30	0	0	0	0	0	36	175	0	35	0	
858	0	0	116	144	0	0	0	0	0	107	383	0	0	0	0	147	139	0	0	0	0	0	128	116	0	0	0	0	97	1377	0	119	196		
860	0	0	97	130	0	0	0	0	0	116	164	0	0	0	0	96	168	0	0	0	0	0	49	103	0	0	0	0	55	978	0	83	141		
Subtotal:	2010		244		1950		1921		1838		547		2078		1887		290		2260		2308		1907		219		2329		2180		188	47177	2029		237
		1859		274		1979		1876		254		1564		1987		1819		307		2314		2240		207		2114		2317		1910					337
Route Total:	4173		483		4250		4162		4007		1026		4357		4028		584		4359		4353		3950		343		4312		4291		338	96295		490	
		4051		420		4393		3901		632		3450		4102		3873		514		4513		4331		413		4327		4471		3888			4161		576



SCRRA-PASSENGER MONTHLY RIDERSHIP

Route ID(s): 1VN, 2AV, 3SB, 4RV, 5OC, 6IE, 7LA, 8BU

For Month: 10/2009

Report Date: 11/6/2009

Train #	T	F	S	S	M	T	W	T	F	S	S	M	T	W	T	F	S	S	M	T	W	T	F	S	S	M	T	W	T	F	S	Total	Average	Average																																		
	1	2	3	4	5	6	7	8	9	10	11	12	13	14	15	16	17	18	19	20	21	22	23	24	25	26	27	28	29	30	31	PAX	Wkday	Sat	Sun																																	
7LA: 91-LA ROUTE																																																																				
INBOUND																																																																				
701	552	401	0	0	549	522	529	507	418	0	0	259	641	465	452	457	0	0	484	547	587	501	363	0	0	580	395	492	478	370	0	10549	480	0	0																																	
703	445	362	0	0	390	455	550	465	375	0	0	480	480	445	475	485	0	0	405	485	495	465	445	0	0	465	440	460	435	445	0	9947	452	0	0																																	
705	64	146	0	0	103	81	89	98	131	0	0	97	79	74	97	107	0	0	76	89	59	53	149	0	0	101	82	59	76	136	0	2046	93	0	0																																	
707	121	225	0	0	100	102	102	94	230	0	0	186	80	101	87	234	0	0	86	102	82	102	215	0	0	83	71	72	117	321	0	2913	132	0	0																																	
Subtotal:	1182		0		1142	1270	1154			0		1280	1111			0		1051	1223	1172			0		988	1106			0	25455	1157			0																																		
		1134		0		1160	1164			0		1022	1085			1283		0		1223	1121			0		1229	1083			1272					0																																	
OUTBOUND																																																																				
700	20	27	0	0	27	21	29	29	27	0	0	27	26	29	23	23	0	0	40	32	37	34	42	0	0	52	39	59	49	43	0	735	33	0	0																																	
702	68	71	0	0	101	75	77	86	83	0	0	77	75	67	71	59	0	0	54	35	42	43	57	0	0	53	51	55	46	71	0	1417	64	0	0																																	
704	105	148	0	0	106	104	109	114	166	0	0	90	88	94	134	99	0	0	84	89	96	85	143	0	0	140	96	107	113	177	0	2487	113	0	0																																	
706	439	391	0	0	462	482	463	491	364	0	0	294	438	362	410	402	0	0	441	401	301	394	410	0	0	472	431	409	419	434	0	9110	414	0	0																																	
708	590	511	0	0	565	575	560	460	475	0	0	155	630	550	560	505	0	0	490	505	505	455	470	0	0	495	675	755	430	410	0	11326	515	0	0																																	
Subtotal:	1222		0		1261	1238	1115			0		1257	1198			0		1109	981	1122			0		1292	1057			0	25075	1140			0																																		
		1148		0		1257	1180			0		643	1102			1088		0		1062	1011			0		1212	1385			1135					0																																	
Route Total:	2404		0		2403	2508	2269			0		2537	2309			0		2160	2204	2294			0		2280	2163			0	50530				0																																		
		2282		0		2417	2344			0		1665	2187			2371		0		2285	2132			0		2441	2468			2407				2297		0																																



SCRRA-PASSENGER MONTHLY RIDERSHIP

Route ID(s): 1VN, 2AV, 3SB, 4RV, 5OC, 6IE, 7LA, 8BU

For Month: 10/2009

Report Date: 11/6/2009

Train #	T	F	S	S	M	T	W	T	F	S	S	M	T	W	T	F	S	S	M	T	W	T	F	S	S	M	T	W	T	F	S	Total	Average	Average	
	1	2	3	4	5	6	7	8	9	10	11	12	13	14	15	16	17	18	19	20	21	22	23	24	25	26	27	28	29	30	31	PAX	Wkday	Sat	Sun
8BU: BURBANK CONNECTIONS																																			
INBOUND																																			
900	48	32	0	0	43	39	48	47	42	0	0	25	40	41	42	0	0	0	51	53	34	12	33	0	0	46	18	47	49	38	0	828	38	0	0
902	13	11	0	0	10	112	11	8	4	0	0	7	8	26	8	7	0	0	4	10	5	9	27	0	0	12	6	14	6	31	0	349	16	0	0
904	21	23	0	0	31	25	0	21	20	0	0	19	26	21	19	64	0	0	28	24	24	18	27	0	0	16	28	0	27	27	0	509	23	0	0
906	117	113	0	0	113	131	108	121	87	0	0	122	125	83	81	110	0	0	59	122	117	103	93	0	0	148	140	116	133	112	0	2454	112	0	0
908	192	172	0	0	157	177	145	125	131	0	0	188	184	84	190	164	0	0	186	179	0	168	154	0	0	179	184	158	179	85	0	3381	154	0	0
910	73	82	0	0	84	97	91	88	86	0	0	30	98	97	91	74	0	0	82	77	342	89	104	0	0	94	93	98	78	52	0	2100	95	0	0
Subtotal:	464		0		438	403	370		0		0	481	431		0		0	410	522	438		0		0	469	472		0		9621	437	0			
		433		0		581	410		0		0	391	352		419		0		465	399		0		0	495	433		345						0	
OUTBOUND																																			
901	61	50	0	0	51	50	52	57	43	0	0	43	58	60	68	31	0	0	54	61	33	54	52	0	0	34	34	29	54	67	0	1096	50	0	0
903	68	49	0	0	69	82	72	65	29	0	0	60	63	30	46	52	0	0	22	95	95	57	47	0	0	47	61	73	57	84	0	1323	60	0	0
905	66	67	0	0	102	82	95	90	68	0	0	93	87	83	84	50	0	0	25	89	90	85	71	0	0	108	102	135	125	112	0	1909	87	0	0
907	9	7	0	0	31	11	0	11	17	0	0	5	9	13	11	8	0	0	11	7	11	11	17	0	0	17	9	18	14	14	0	261	12	0	0
907X	0	0	0	0	0	0	0	0	0	0	0	0	0	0	0	0	0	0	0	0	0	0	0	0	0	0	0	0	0	0	0	0	0	0	0
909	22	11	0	0	15	15	19	14	12	0	0	10	21	16	14	14	0	0	27	22	13	15	9	0	0	19	15	22	20	13	0	358	16	0	0



SCRRA-PASSENGER MONTHLY RIDERSHIP

Route ID(s): 1VN, 2AV, 3SB, 4RV, 5OC, 6IE, 7LA, 8BU

For Month: 10/2009

Report Date: 11/6/2009

Train #	T	F	S	S	M	T	W	T	F	S	S	M	T	W	T	F	S	S	M	T	W	T	F	S	S	M	T	W	T	F	S	Total	Average	Average	
	1	2	3	4	5	6	7	8	9	10	11	12	13	14	15	16	17	18	19	20	21	22	23	24	25	26	27	28	29	30	31	PAX	Wkday	Sat	Sun
Subtotal:	226		0		268		238		169		0		238		223		0		139		242		196		0		221		270		0	4947	225		0
		184		0		240		237		0		211		202		155		0		274		222		0		225		277		290					0
Route	690		0		706		641		539		0		719		654		0		549		764		634		0		690		742		0	14568		0	
Total:		617		0		821		647		0		602		554		574		0		739		621		0		720		710		635			662		0
System	43067		8018		41454		42134		39621		5858		42911		42108		6897		43086		41816		40828		4517		42859		41952		6419	966941		7150	
Total:		39380		4633		41568		41997		7411		33944		42333		40533		4931		42979		42057		7003		42275		41822		40530			41421		4985